

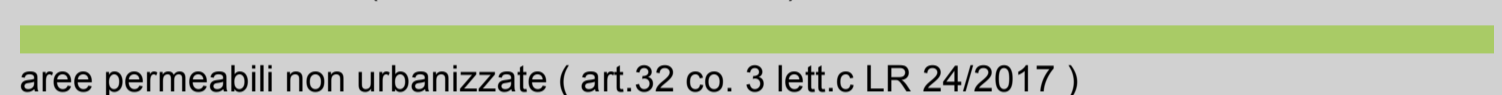

L.R. 24/2017 art.32 - DALER 186/2018 p.6.3.2
Adeguamento alla perimetrazione del territorio urbanizzato
allegato 4 delibera CC PG-----/del -/-----

tav. **5**
scala 1:10.000

-  territorio urbanizzato (art. 32 co.2 LR 24/2017)
-  aree permeabili non urbanizzate (art.32 co. 3 lett.c LR 24/2017)
-  territorio rurale (art.36 LR 24/2017)
-  edificato sparso o discontinuo (art.32 co. 3 lett.b LR 24/2017)

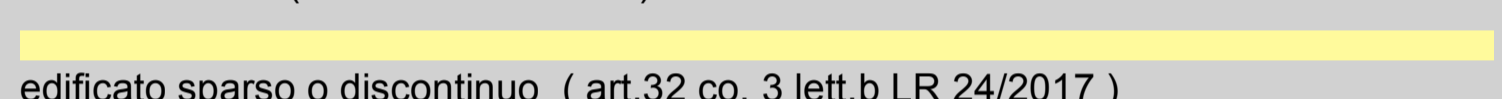
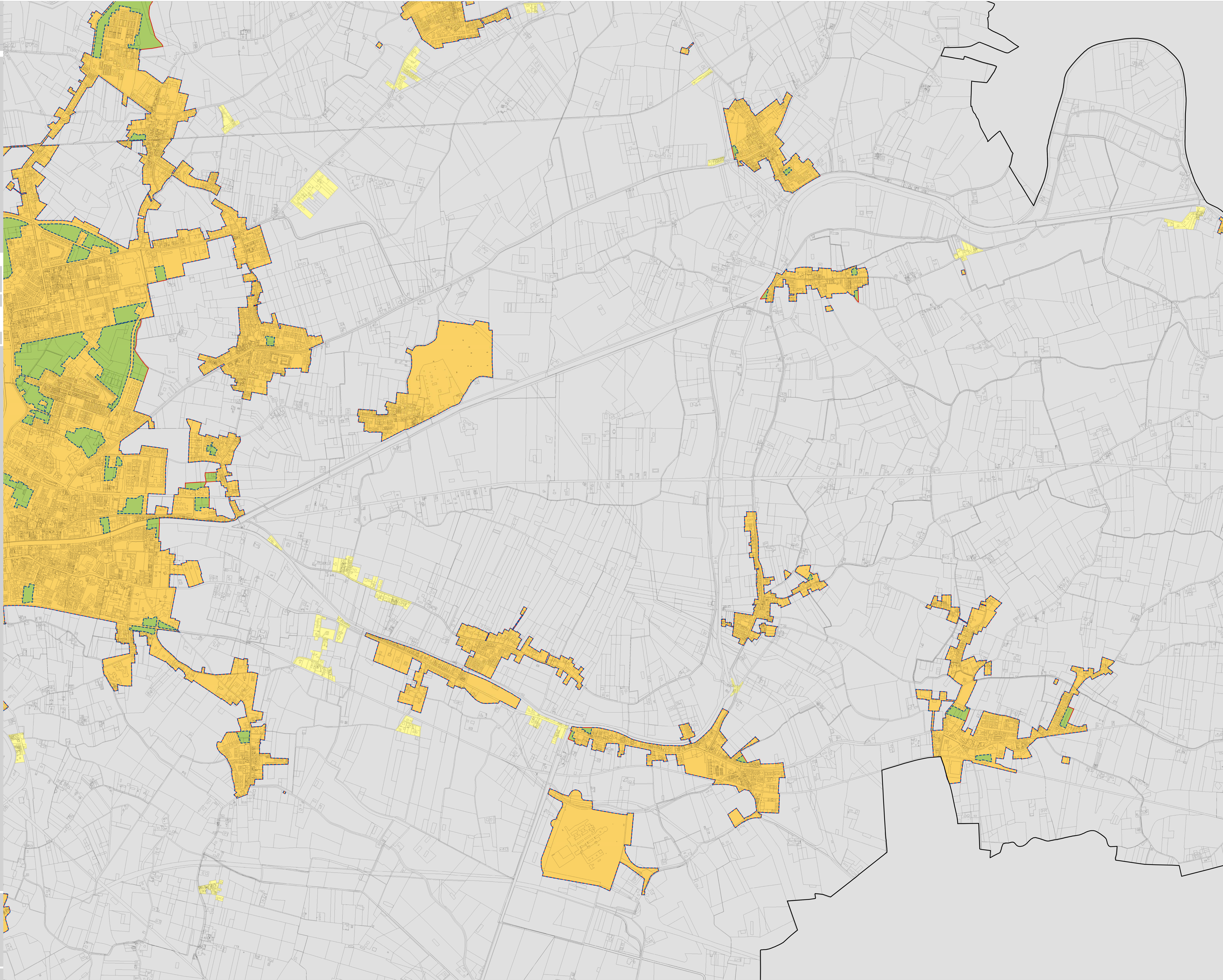

coordinatore Antonio Barillari
collaboratori Stefania Callini
Antonella Maggipinto
Patrizia Masola
Silvia Mazzanti
Cristiano Rinaldo