



# COMUNE DI FERRARA

Piazza del Municipio, 2  
44121 (FE)

## PIANO COMUNALE PER LA LOCALIZZAZIONE DEGLI IMPIANTI FISSI DI TELEFONIA MOBILE

Ai sensi della Legge 36/2001



SINPRO srl  
Via dell'Artigianato,20  
- 30030 Vigonovo (VE)  
info@sinprosf.com  
Tel. 049/9801745

UNI EN ISO 14001:2015  
UNI EN ISO 9001:2015  
UNI CEI 11352:2014  
UNI ISO 45001:2018

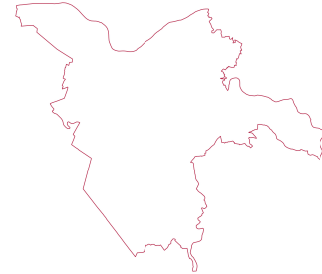

Progettista e progettista incaricato dell'integrazione  
delle prestazioni specialistiche:

Ing. Massimo Brait  
Ordine degli Ingegneri di Venezia n.3383  
EGE\_0066 del 16/05/2016 Certificato con Kiwa Cermet

Dott. Urb. Teresa Lania  
Ordine degli Architetti di Padova - Sez. A Pianificatore  
Territoriale n.3535



# 4 m

## SIMULAZIONE ISOLINEE DI CAMPO ELETTROMAGNETICO

Sindaco	Alan Fabbri	Data di progetto:	Dicembre 2021
RUP	Fabrizio Magnani	Rev. 01	
Segretario	Omella Cavallari		
Nome file:	Simulazione isolinee CEM	Controllato da:	T. Lania
Redatto da	M. Fasolo	Approvato da:	M. Brait

A termini di legge ci riserviamo la proprietà di questo documento con divieto di riprodurlo o di renderlo noto a terzi senza la nostra autorizzazione

## ANALISI AGGIORNATA DELLO STATO DI FATTO CON CENSIMENTO COMUNALE DEGLI IMPIANTI DI TELEFONIA MOBILE

3D

## SUDDIVISIONE DEL TERRITORIO IN QUADRANTI

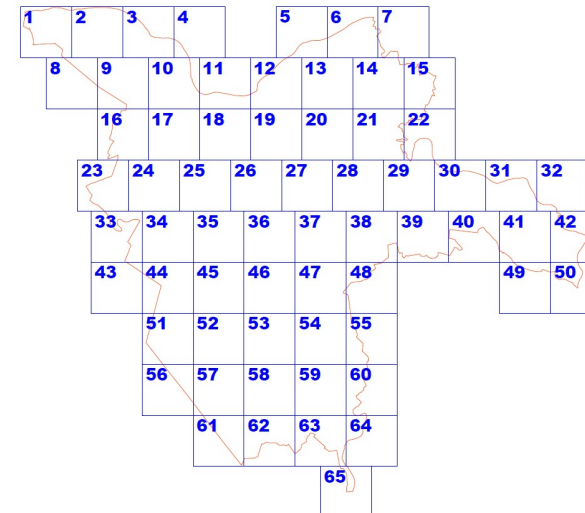

A partire dalle caratteristiche radioelettriche dei vari impianti, mediante il software di simulazione EMLAB 2.9.1.1., si è calcolato il contributo al valore efficace di campo elettrico dovuto alla attivazione della stazione radio base, considerando i dati a massima espansione.

QUADRANTE n. 1



Campo Elettromagnetico

- Isolinee da 1,0 a 3,0 V/m
- Isolinee da 3,0 a 4,5 V/m
- Isolinee da 4,5 a 6,0 V/m
- Isolinee da 6,0 a 15,0 V/m
- Isolinee da 15,0 a 20,0 V/m
- Isolinee da 20,0 V/m

QUADRANTE n. 2



Campo Elettromagnetico

- Isolinee da 1,0 a 3,0 V/m
- Isolinee da 3,0 a 4,5 V/m
- Isolinee da 4,5 a 6,0 V/m
- Isolinee da 6,0 a 15,0 V/m
- Isolinee da 15,0 a 20,0 V/m
- Isolinee da 20,0 V/m

QUADRANTE n. 3

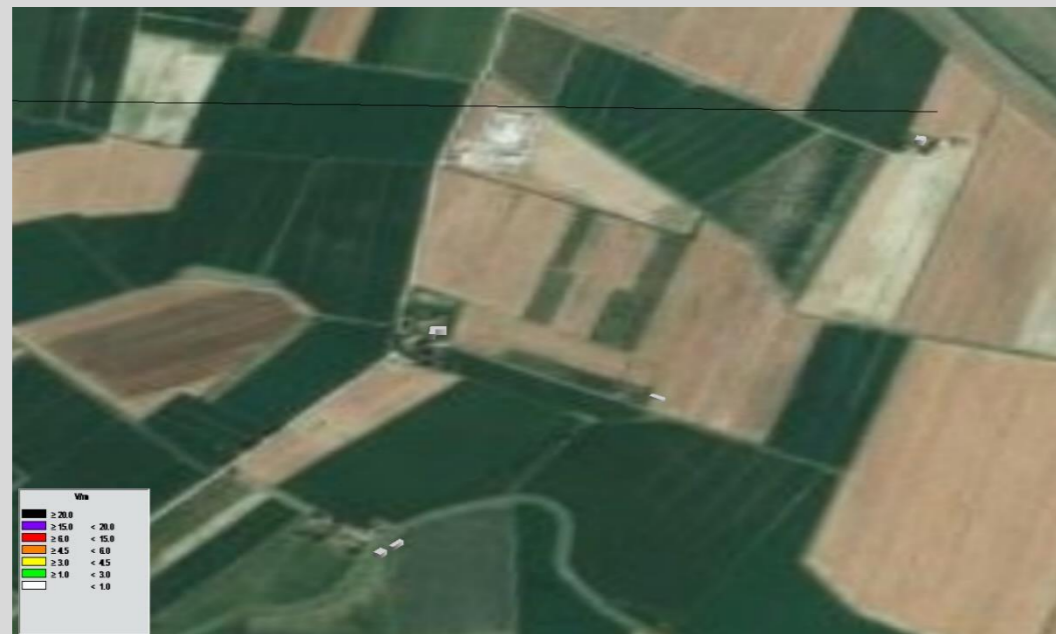

Campo Elettromagnetico

- Isolinee da 1,0 a 3,0 V/m
- Isolinee da 3,0 a 4,5 V/m
- Isolinee da 4,5 a 6,0 V/m
- Isolinee da 6,0 a 15,0 V/m
- Isolinee da 15,0 a 20,0 V/m
- Isolinee da 20,0 V/m

QUADRANTE n. 4



QUADRANTE n. 5a

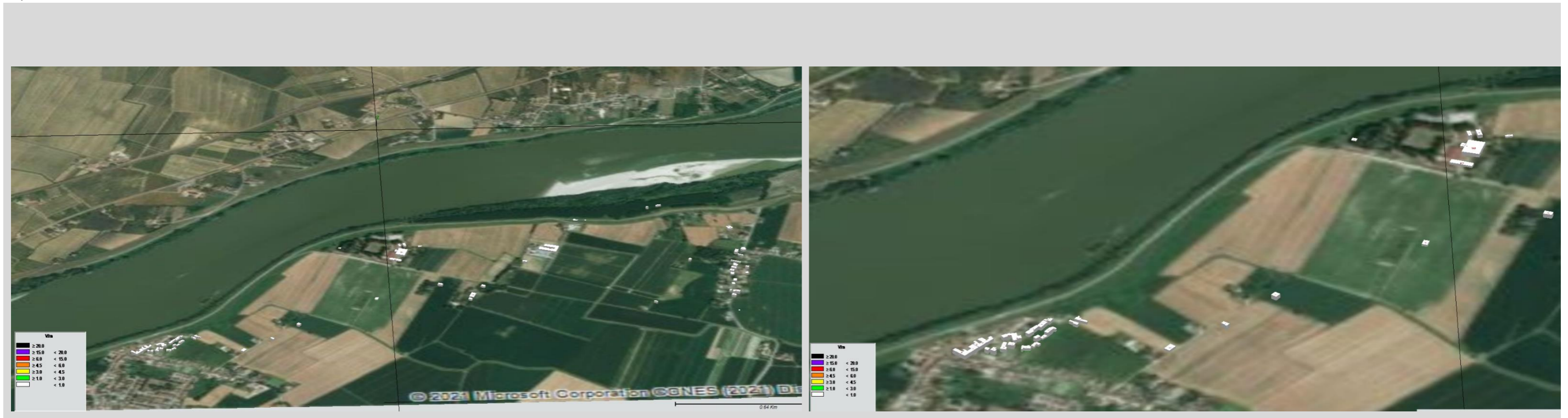

Campo Elettromagnetico

- Isolinee da 1,0 a 3,0 V/m
- Isolinee da 3,0 a 4,5 V/m
- Isolinee da 4,5 a 6,0 V/m
- Isolinee da 6,0 a 15,0 V/m
- Isolinee da 15,0 a 20,0 V/m
- Isolinee da 20,0 V/m

QUADRANTE n. 5b

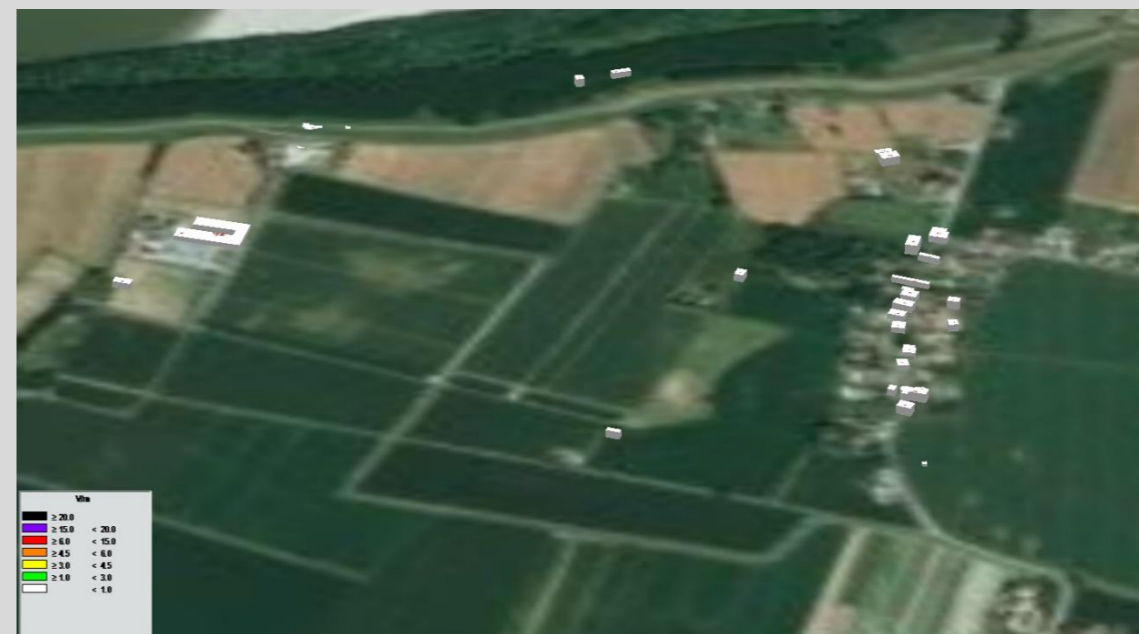

QUADRANTE n. 6a

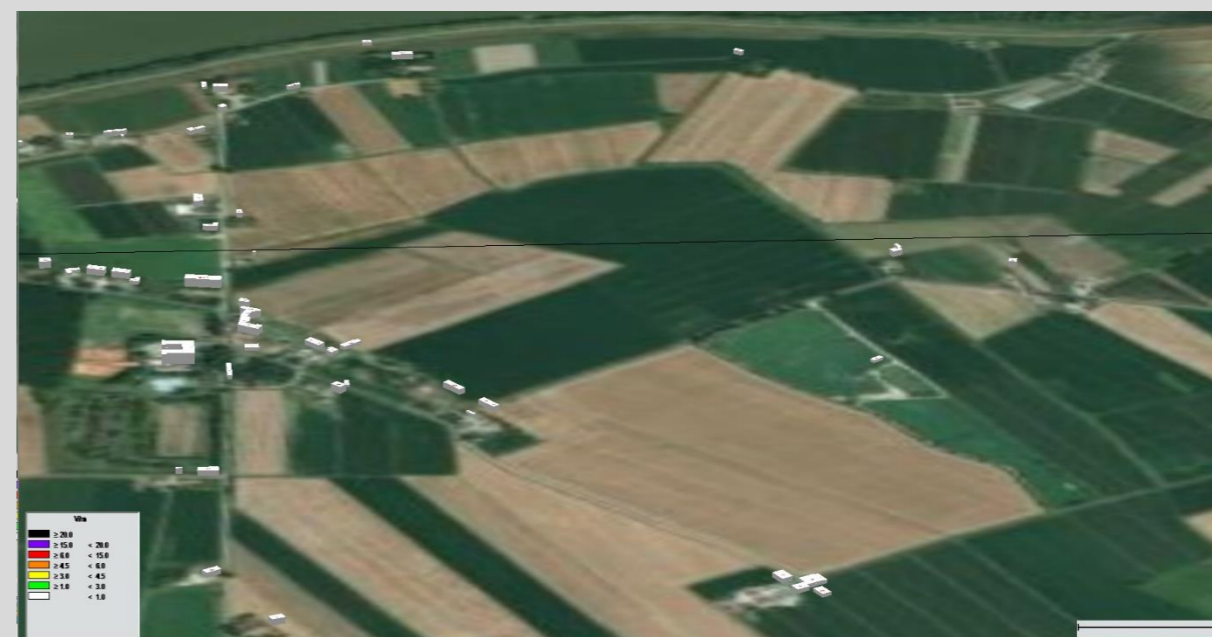

Campo Elettromagnetico

- Isolinee da 1,0 a 3,0 V/m
- Isolinee da 3,0 a 4,5 V/m
- Isolinee da 4,5 a 6,0 V/m
- Isolinee da 6,0 a 15,0 V/m
- Isolinee da 15,0 a 20,0 V/m
- Isolinee da 20,0 V/m

QUADRANTE n. 6b



QUADRANTE n. 7

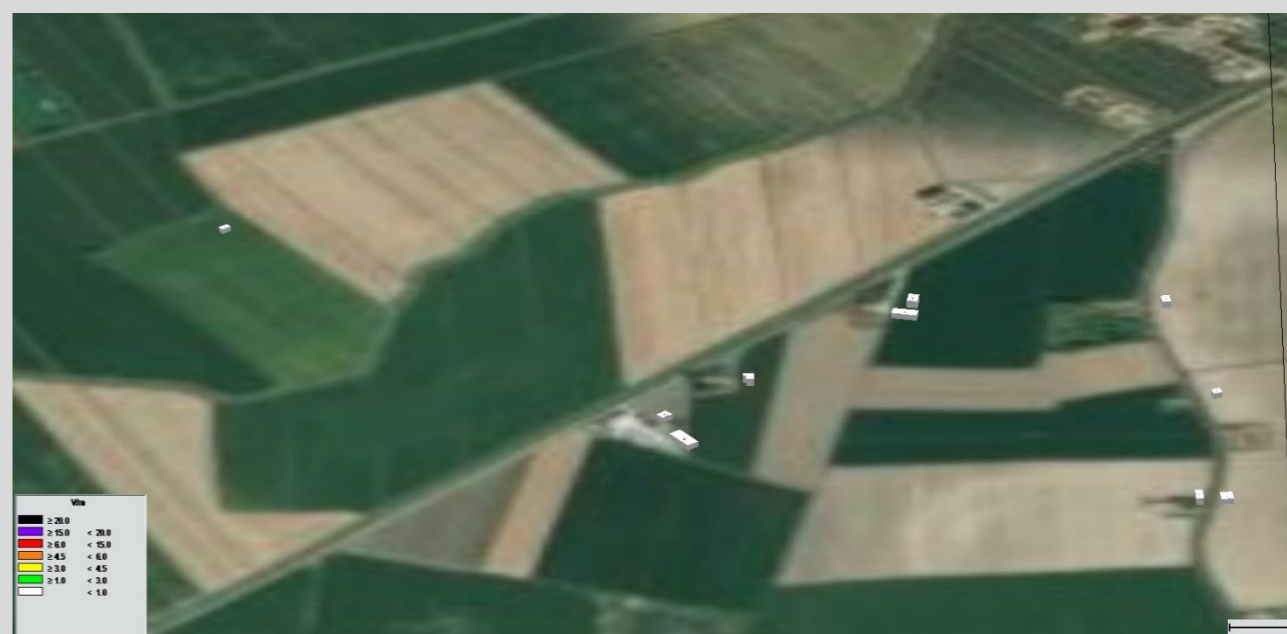
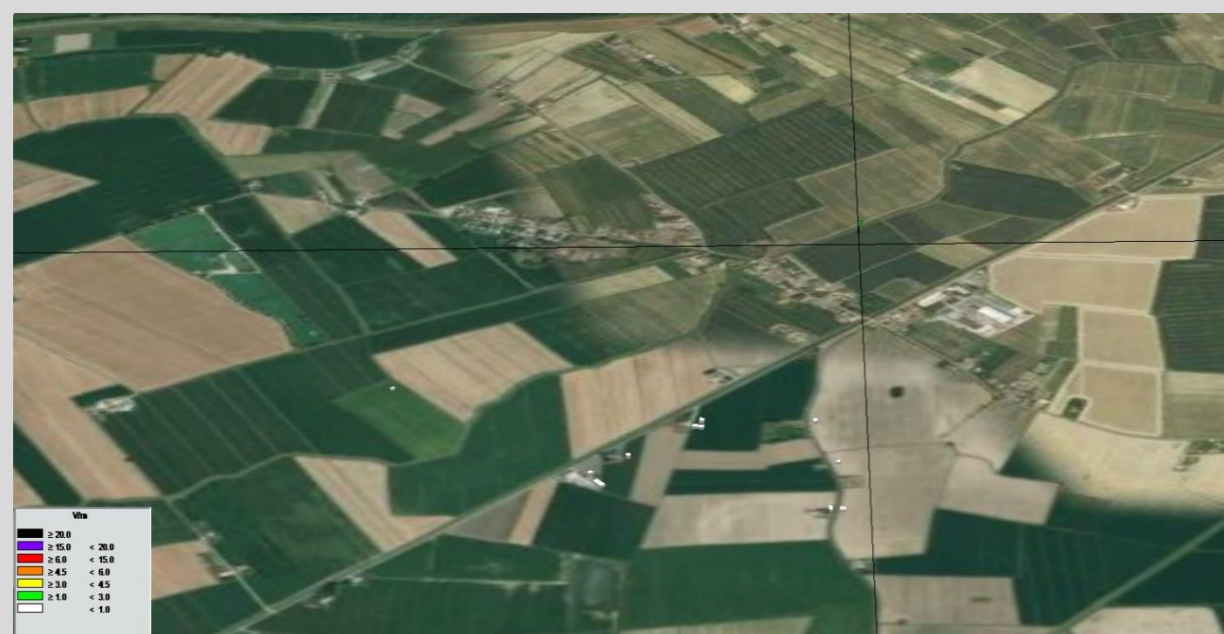

Campo Elettromagnetico

- Isolinee da 1,0 a 3,0 V/m
- Isolinee da 3,0 a 4,5 V/m
- Isolinee da 4,5 a 6,0 V/m
- Isolinee da 6,0 a 15,0 V/m
- Isolinee da 15,0 a 20,0 V/m
- Isolinee da 20,0 V/m

QUADRANTE n. 8

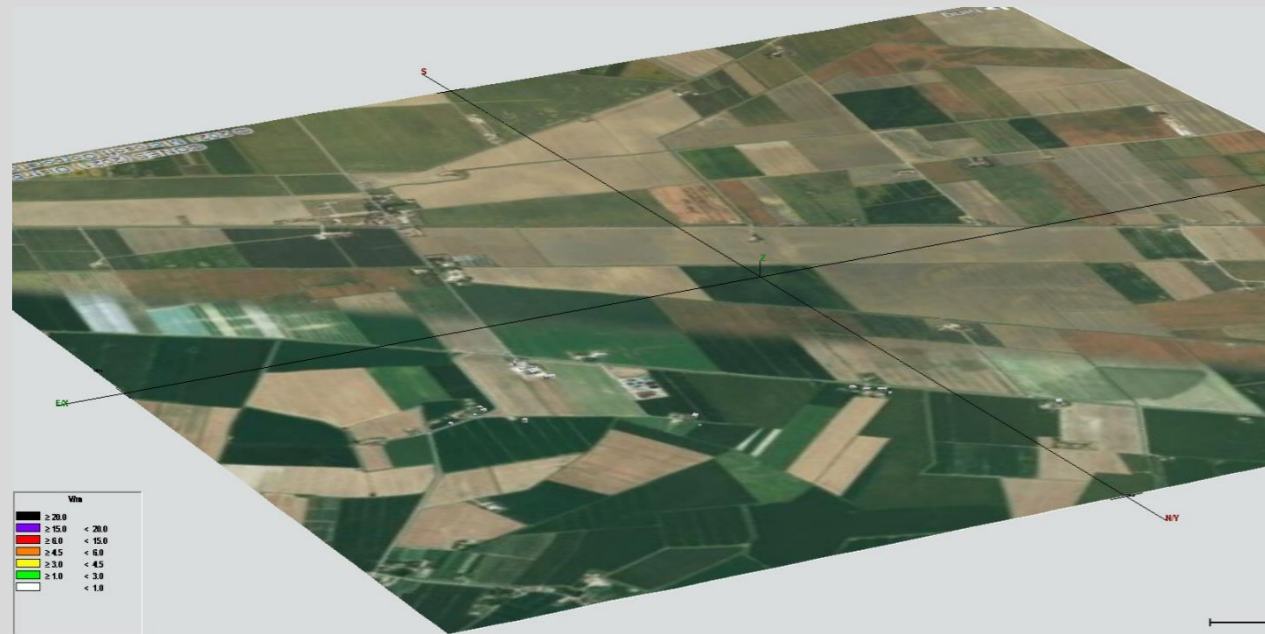

Campo Elettromagnetico

- Isolinee da 1,0 a 3,0 V/m
- Isolinee da 3,0 a 4,5 V/m
- Isolinee da 4,5 a 6,0 V/m
- Isolinee da 6,0 a 15,0 V/m
- Isolinee da 15,0 a 20,0 V/m
- Isolinee da 20,0 V/m



QUADRANTE n. 9a

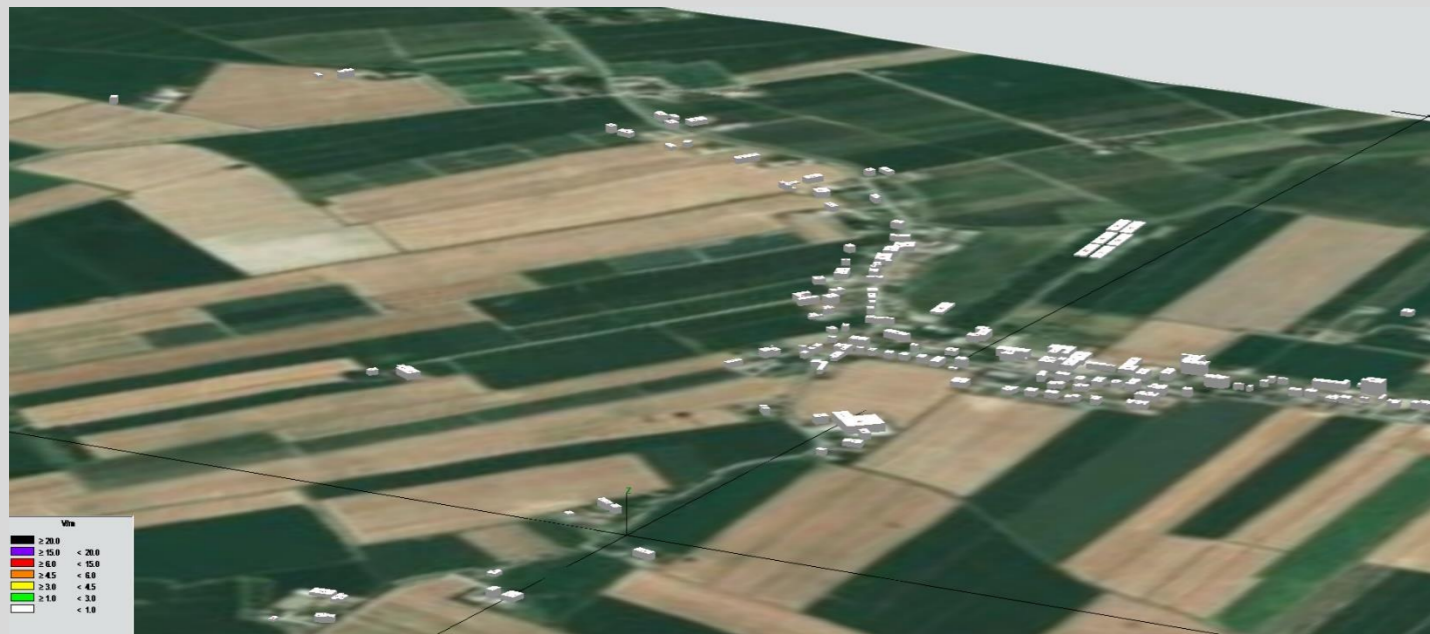

Campo Elettromagnetico

- Isolinee da 1,0 a 3,0 V/m
- Isolinee da 3,0 a 4,5 V/m
- Isolinee da 4,5 a 6,0 V/m
- Isolinee da 6,0 a 15,0 V/m
- Isolinee da 15,0 a 20,0 V/m
- Isolinee da 20,0 V/m

QUADRANTE n. 9b



QUADRANTE n. 10a



Campo Elettromagnetico

- Isolinee da 1,0 a 3,0 V/m
- Isolinee da 3,0 a 4,5 V/m
- Isolinee da 4,5 a 6,0 V/m
- Isolinee da 6,0 a 15,0 V/m
- Isolinee da 15,0 a 20,0 V/m
- Isolinee da 20,0 V/m

QUADRANTE n. 10b

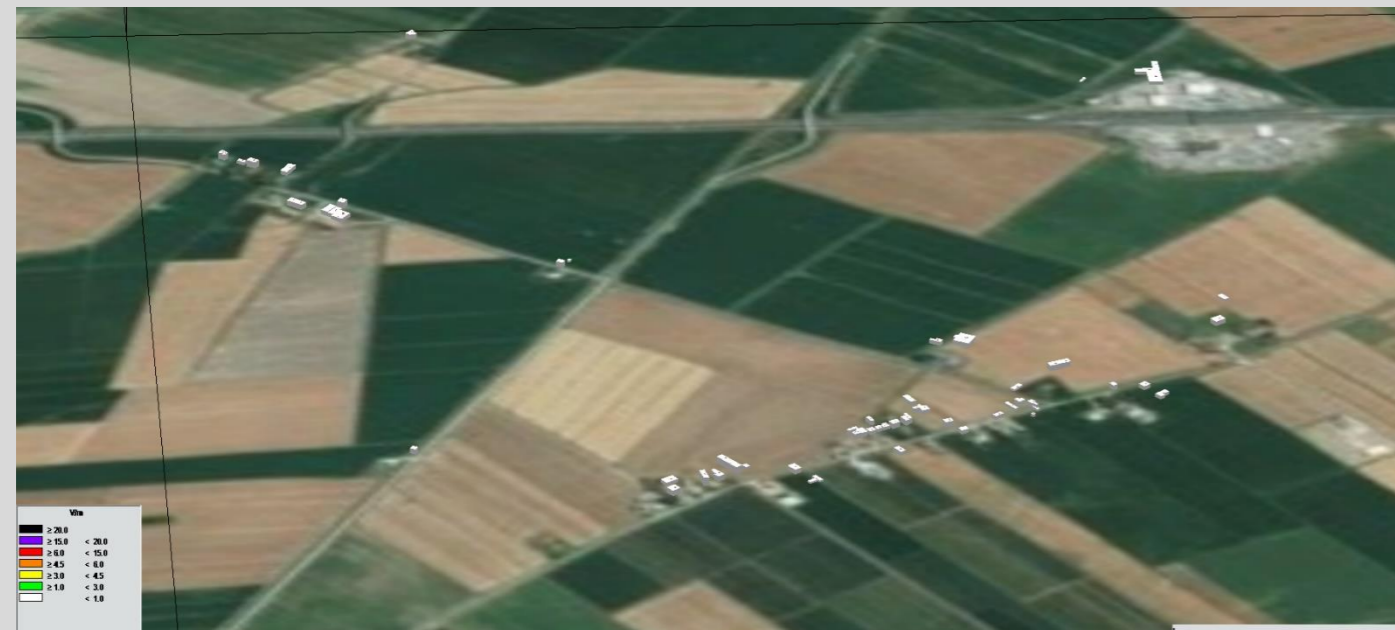

Campo Elettromagnetico

- Isolinee da 1,0 a 3,0 V/m
- Isolinee da 3,0 a 4,5 V/m
- Isolinee da 4,5 a 6,0 V/m
- Isolinee da 6,0 a 15,0 V/m
- Isolinee da 15,0 a 20,0 V/m
- Isolinee da 20,0 V/m

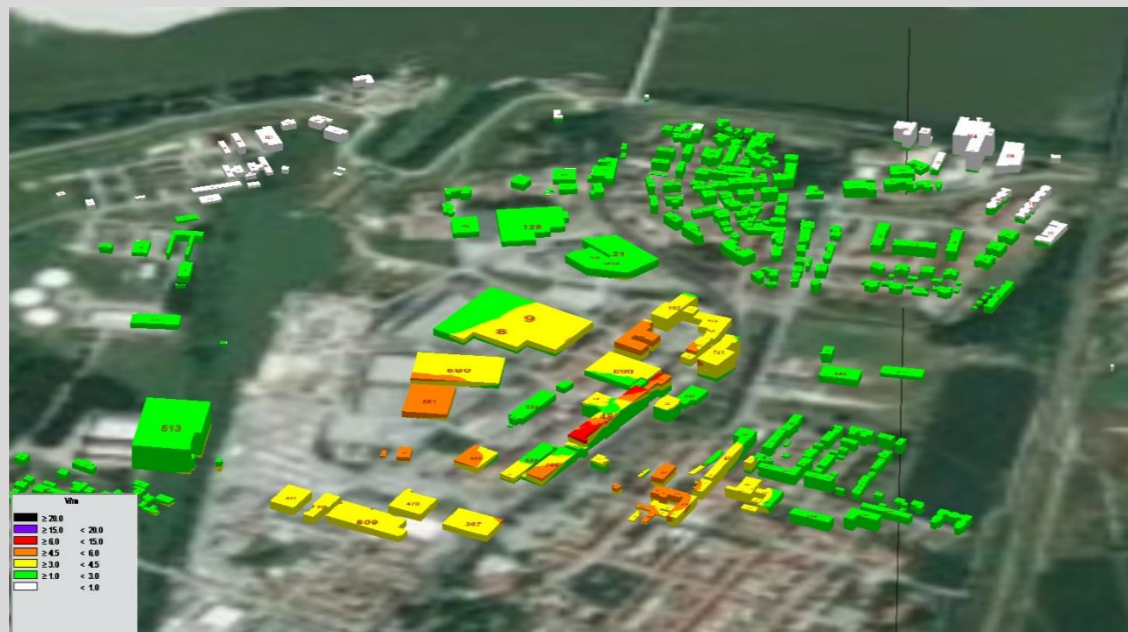

Campo Elettromagnetico

- Isolinee da 1,0 a 3,0 V/m
- Isolinee da 3,0 a 4,5 V/m
- Isolinee da 4,5 a 6,0 V/m
- Isolinee da 6,0 a 15,0 V/m
- Isolinee da 15,0 a 20,0 V/m
- Isolinee da 20,0 V/m

QUADRANTE n. 12



Campo Elettromagnetico

- Isolinee da 1,0 a 3,0 V/m
- Isolinee da 3,0 a 4,5 V/m
- Isolinee da 4,5 a 6,0 V/m
- Isolinee da 6,0 a 15,0 V/m
- Isolinee da 15,0 a 20,0 V/m
- Isolinee da 20,0 V/m

QUADRANTE n. 13a

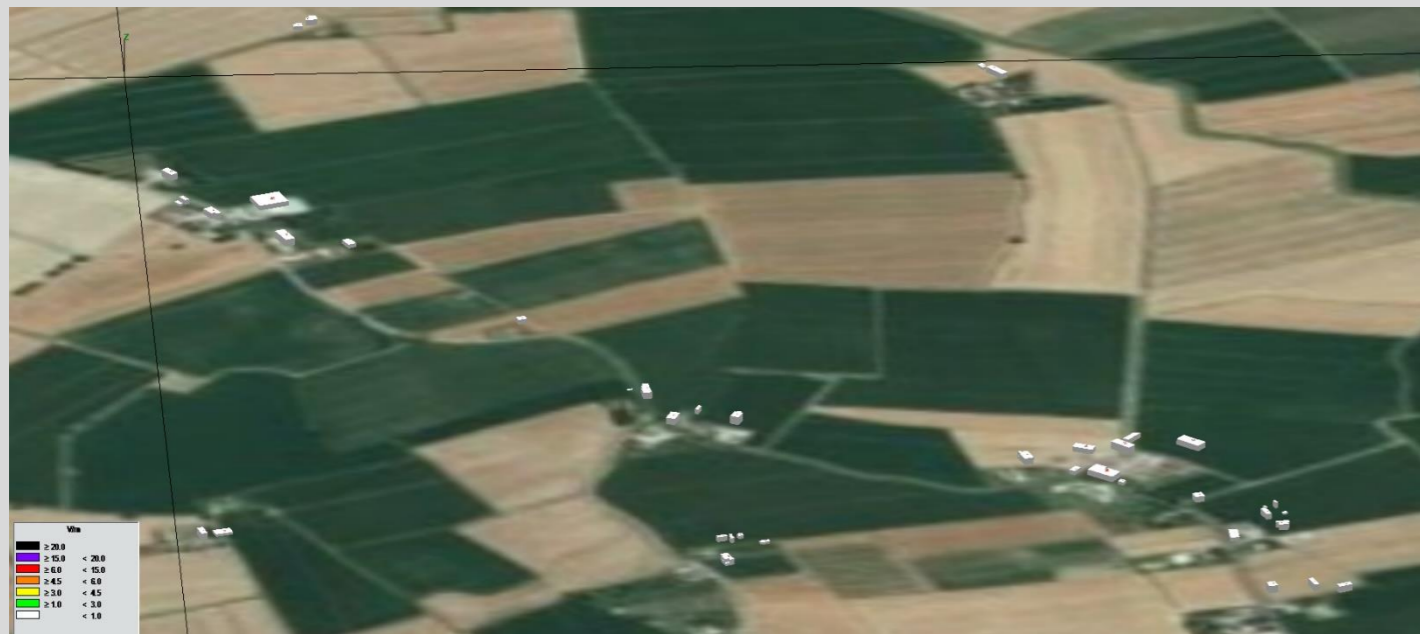
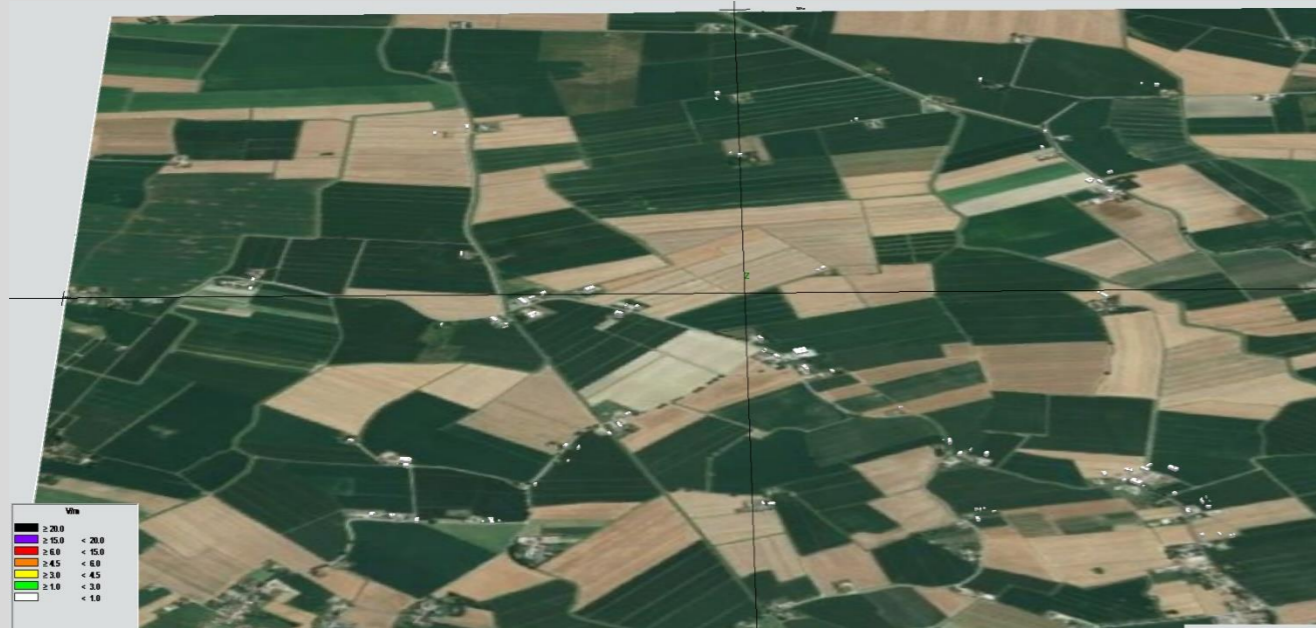

Campo Elettromagnetico

- Isolinee da 1,0 a 3,0 V/m
- Isolinee da 3,0 a 4,5 V/m
- Isolinee da 4,5 a 6,0 V/m
- Isolinee da 6,0 a 15,0 V/m
- Isolinee da 15,0 a 20,0 V/m
- Isolinee da 20,0 V/m





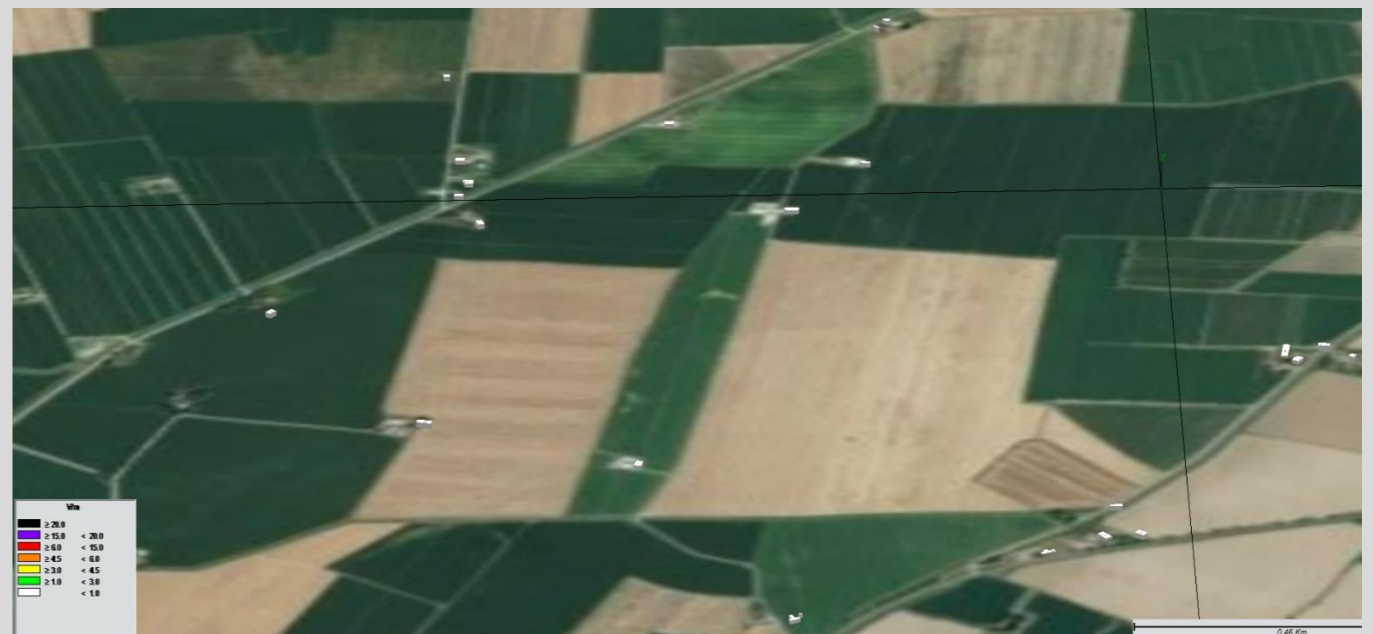
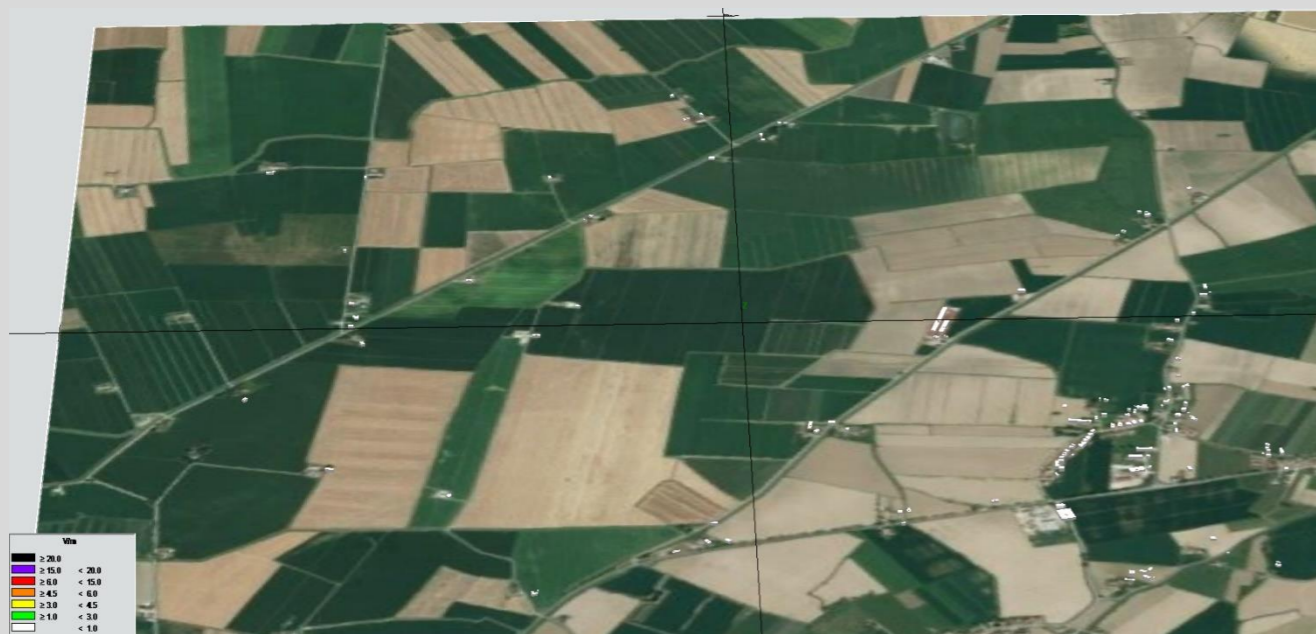

QUADRANTE n. 13b



QUADRANTE n. 14a



Campo Elettromagnetico

-  Isolinee da 1,0 a 3,0 V/m
-  Isolinee da 3,0 a 4,5 V/m
-  Isolinee da 4,5 a 6,0 V/m
-  Isolinee da 6,0 a 15,0 V/m
-  Isolinee da 15,0 a 20,0 V/m
-  Isolinee da 20,0 V/m

QUADRANTE n. 14b

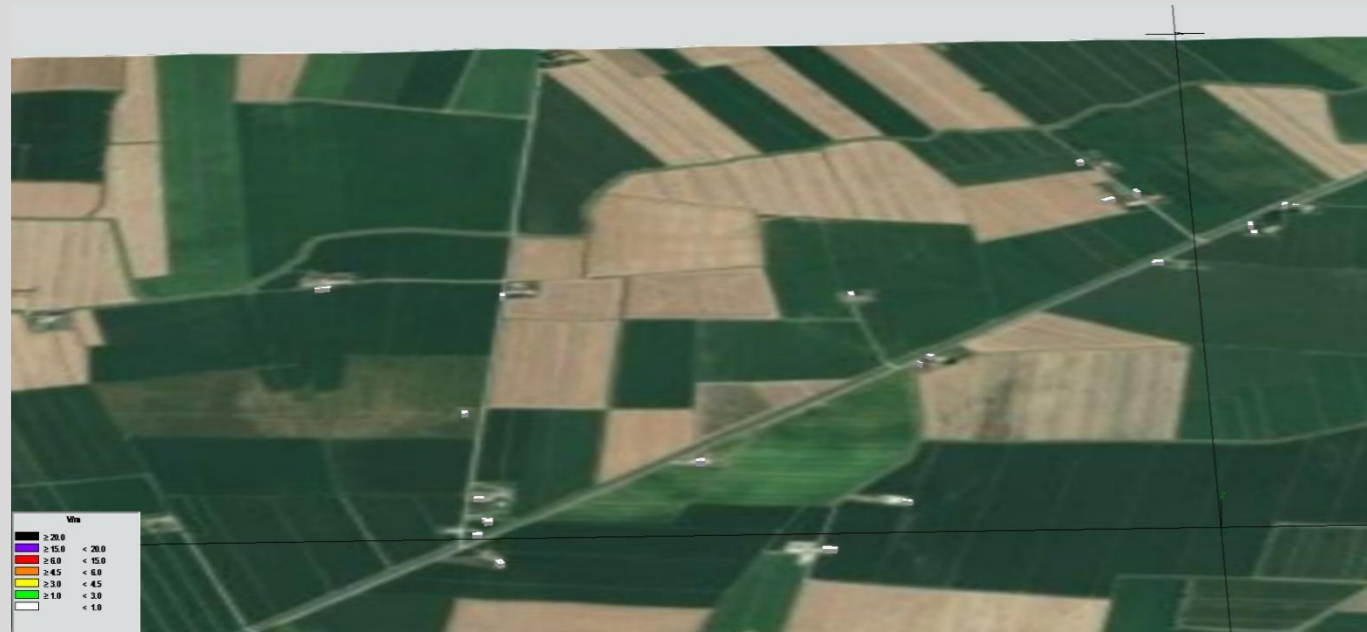

QUADRANTE n. 15a



Campo Elettromagnetico

- Isolinee da 1,0 a 3,0 V/m
- Isolinee da 3,0 a 4,5 V/m
- Isolinee da 4,5 a 6,0 V/m
- Isolinee da 6,0 a 15,0 V/m
- Isolinee da 15,0 a 20,0 V/m
- Isolinee da 20,0 V/m





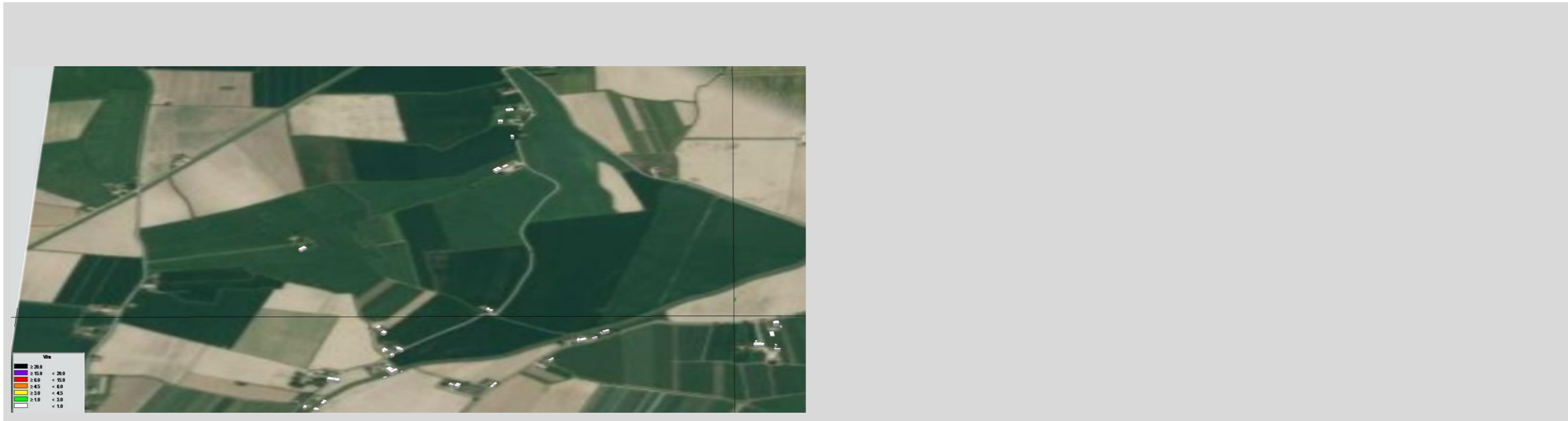

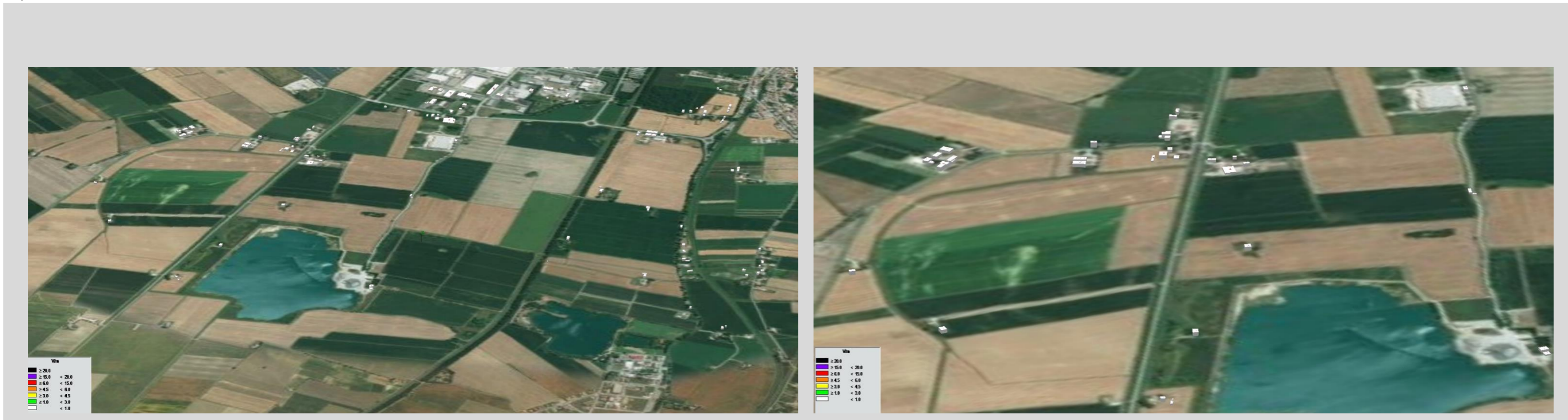

QUADRANTE n. 15b



QUADRANTE n. 16a



Campo Elettromagnetico

-  Isolinee da 1,0 a 3,0 V/m
-  Isolinee da 3,0 a 4,5 V/m
-  Isolinee da 4,5 a 6,0 V/m
-  Isolinee da 6,0 a 15,0 V/m
-  Isolinee da 15,0 a 20,0 V/m
-  Isolinee da 20,0 V/m

QUADRANTE n. 16b







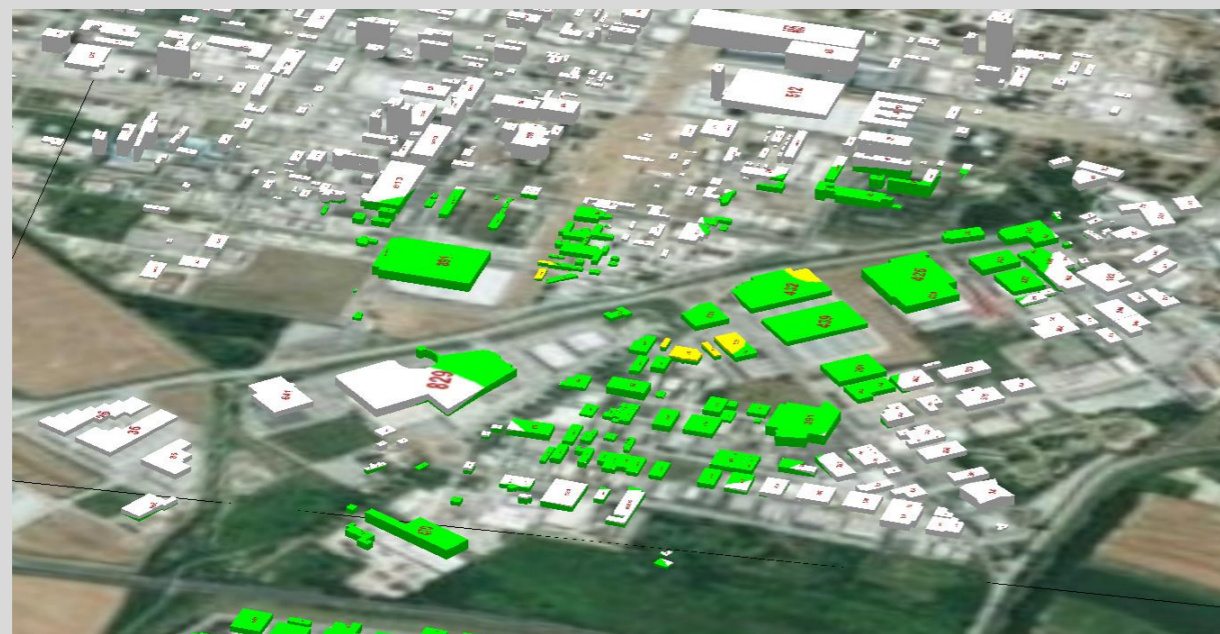
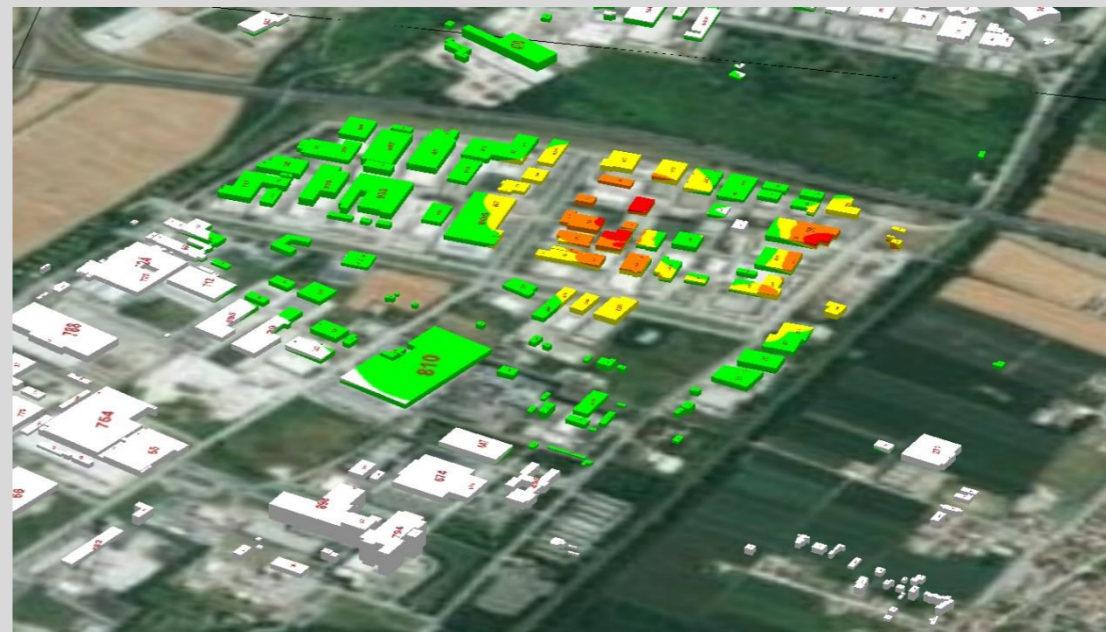

Campo Elettromagnetico

- Isolinee da 1,0 a 3,0 V/m
- Isolinee da 3,0 a 4,5 V/m
- Isolinee da 4,5 a 6,0 V/m
- Isolinee da 6,0 a 15,0 V/m
- Isolinee da 15,0 a 20,0 V/m
- Isolinee da 20,0 V/m

QUADRANTE n. 17a



Campo Elettromagnetico

-  Isolinee da 1,0 a 3,0 V/m
-  Isolinee da 3,0 a 4,5 V/m
-  Isolinee da 4,5 a 6,0 V/m
-  Isolinee da 6,0 a 15,0 V/m
-  Isolinee da 15,0 a 20,0 V/m
-  Isolinee da 20,0 V/m





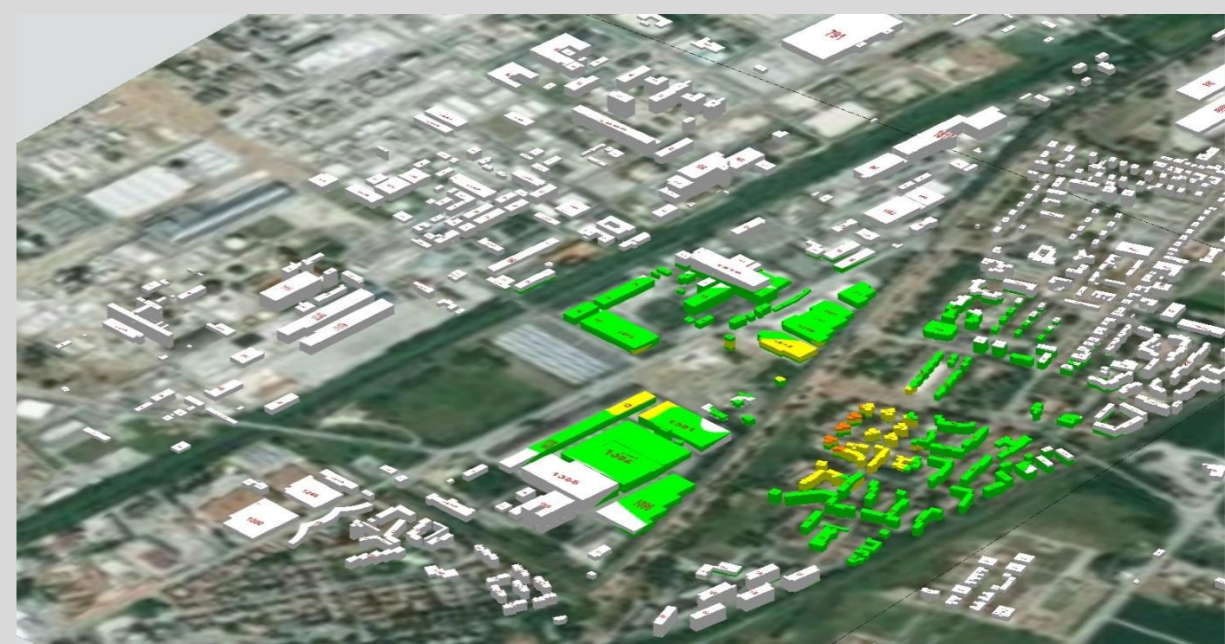
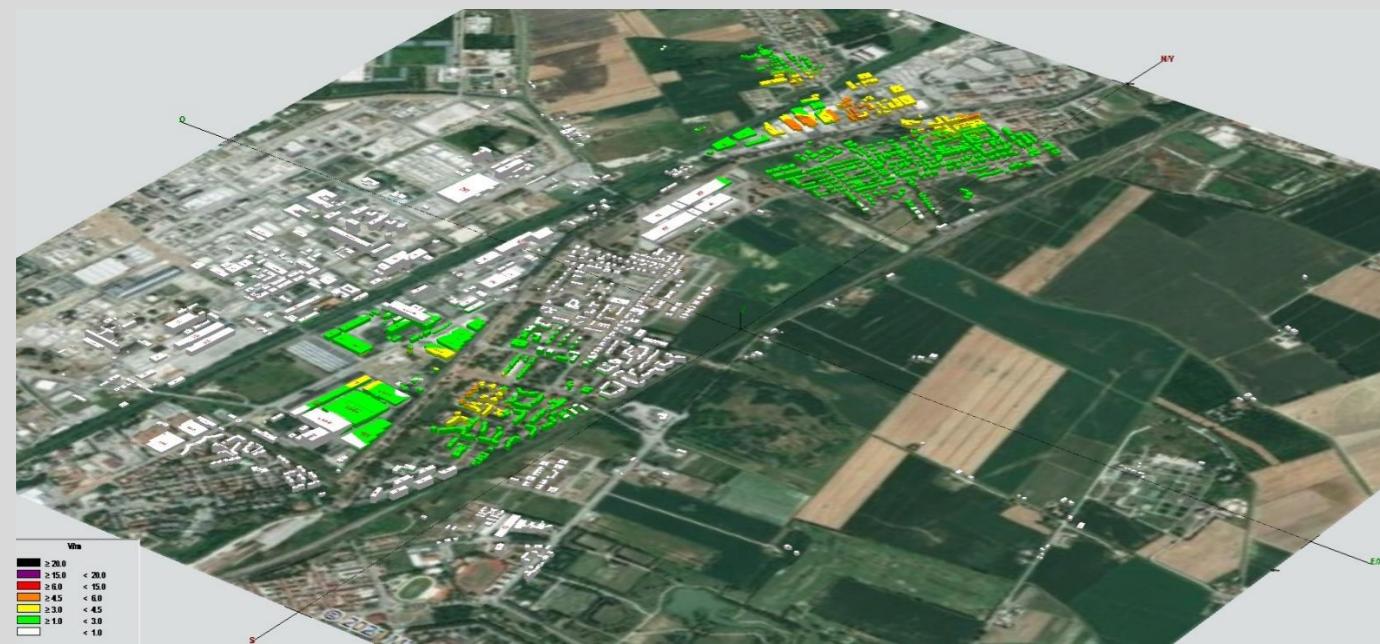

QUADRANTE n. 17b



QUADRANTE n. 18a







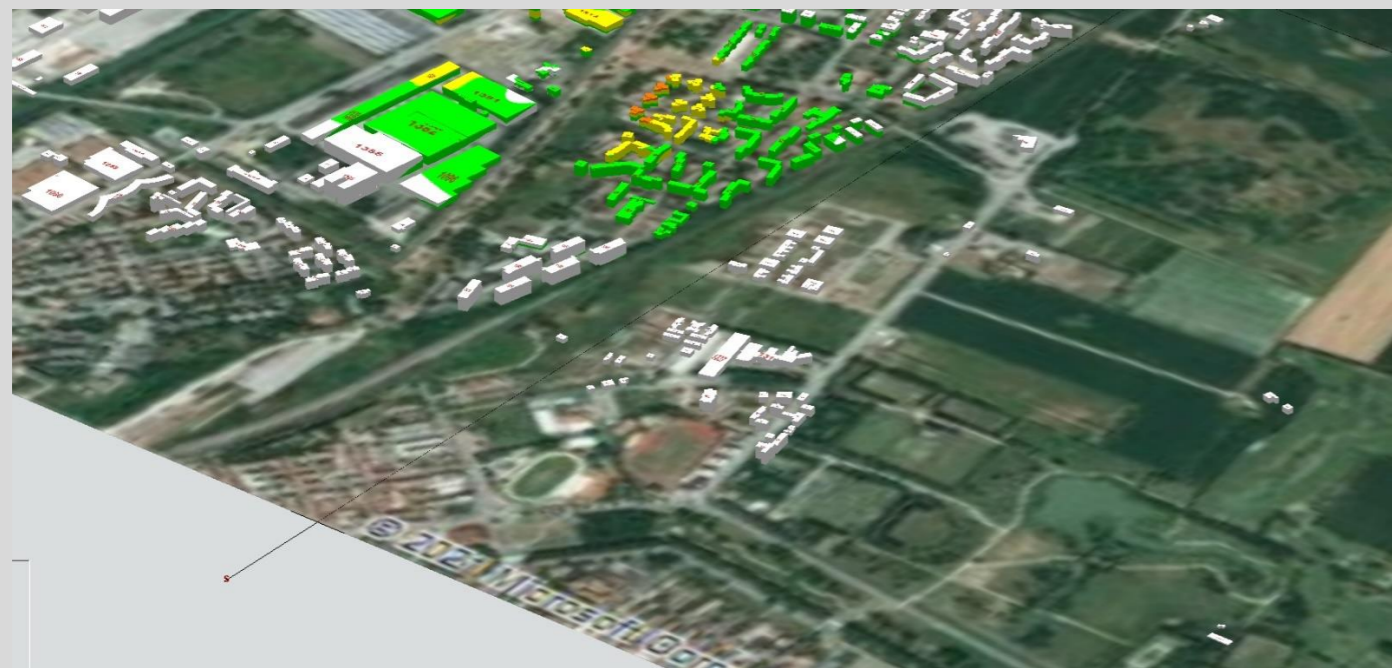
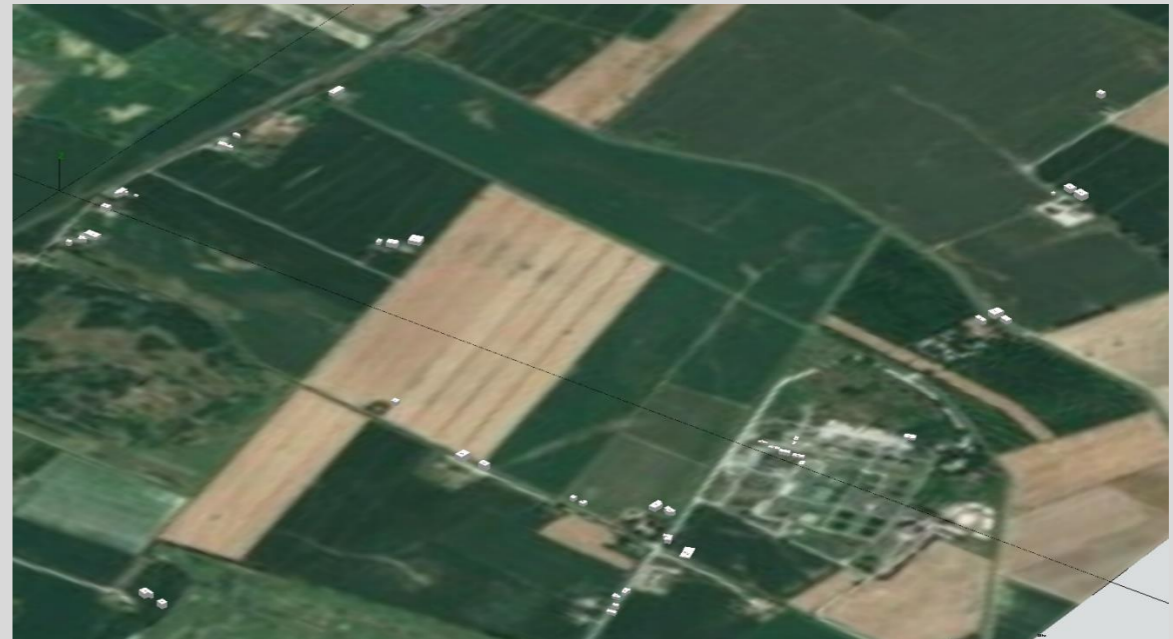

Campo Elettromagnetico

-  Isolinee da 1,0 a 3,0 V/m
-  Isolinee da 3,0 a 4,5 V/m
-  Isolinee da 4,5 a 6,0 V/m
-  Isolinee da 6,0 a 15,0 V/m
-  Isolinee da 15,0 a 20,0 V/m
-  Isolinee da 20,0 V/m

QUADRANTE n. 18b







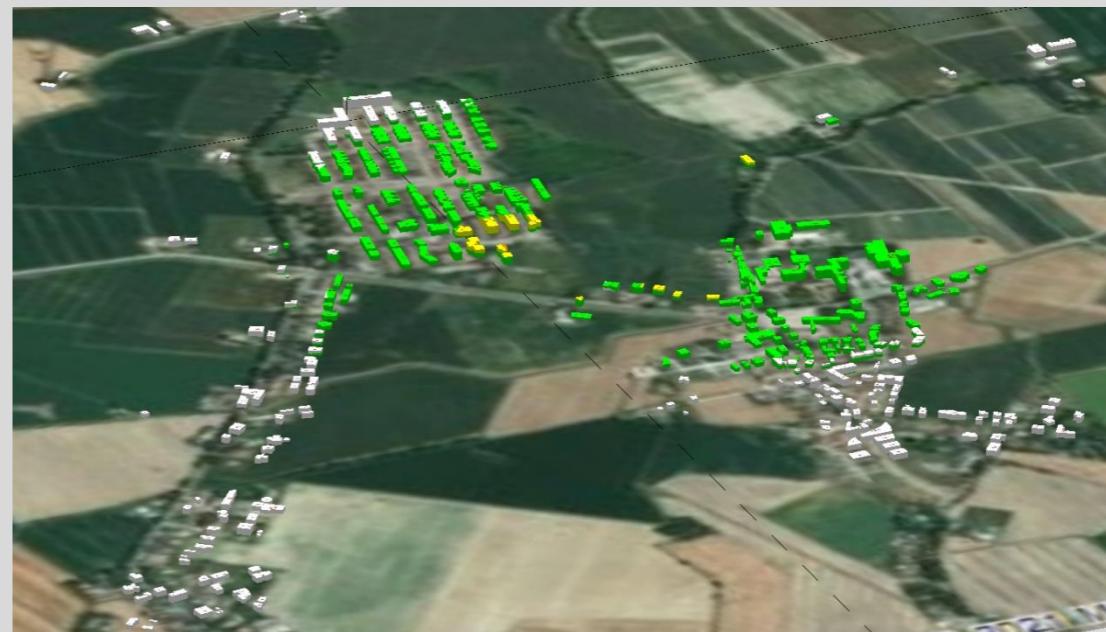

Campo Elettromagnetico

-  Isolinee da 1,0 a 3,0 V/m
-  Isolinee da 3,0 a 4,5 V/m
-  Isolinee da 4,5 a 6,0 V/m
-  Isolinee da 6,0 a 15,0 V/m
-  Isolinee da 15,0 a 20,0 V/m
-  Isolinee da 20,0 V/m

QUADRANTE n. 19a



Campo Elettromagnetico

-  Isolinee da 1,0 a 3,0 V/m
-  Isolinee da 3,0 a 4,5 V/m
-  Isolinee da 4,5 a 6,0 V/m
-  Isolinee da 6,0 a 15,0 V/m
-  Isolinee da 15,0 a 20,0 V/m
-  Isolinee da 20,0 V/m





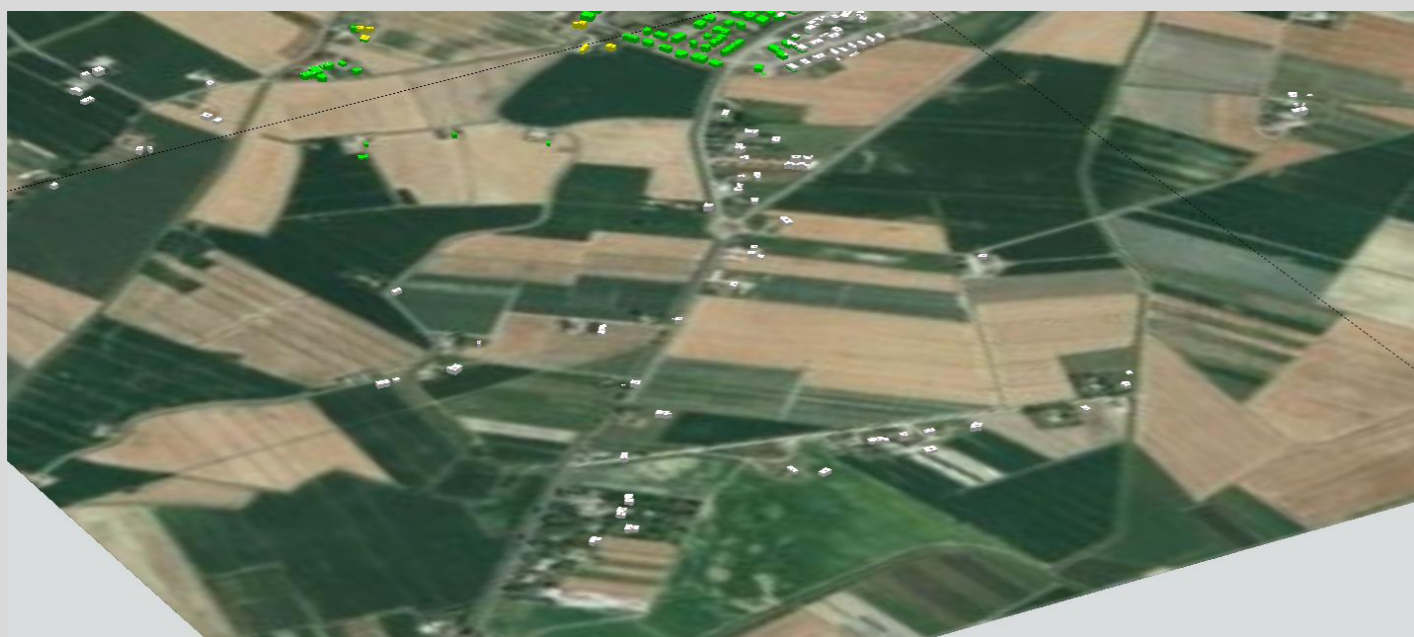

QUADRANTE n. 19b



QUADRANTE n. 20a



Campo Elettromagnetico

-  Isolinee da 1,0 a 3,0 V/m
-  Isolinee da 3,0 a 4,5 V/m
-  Isolinee da 4,5 a 6,0 V/m
-  Isolinee da 6,0 a 15,0 V/m
-  Isolinee da 15,0 a 20,0 V/m
-  Isolinee da 20,0 V/m







QUADRANTE n. 20b



QUADRANTE n. 21a



Campo Elettromagnetico

-  Isolinee da 1,0 a 3,0 V/m
-  Isolinee da 3,0 a 4,5 V/m
-  Isolinee da 4,5 a 6,0 V/m
-  Isolinee da 6,0 a 15,0 V/m
-  Isolinee da 15,0 a 20,0 V/m
-  Isolinee da 20,0 V/m





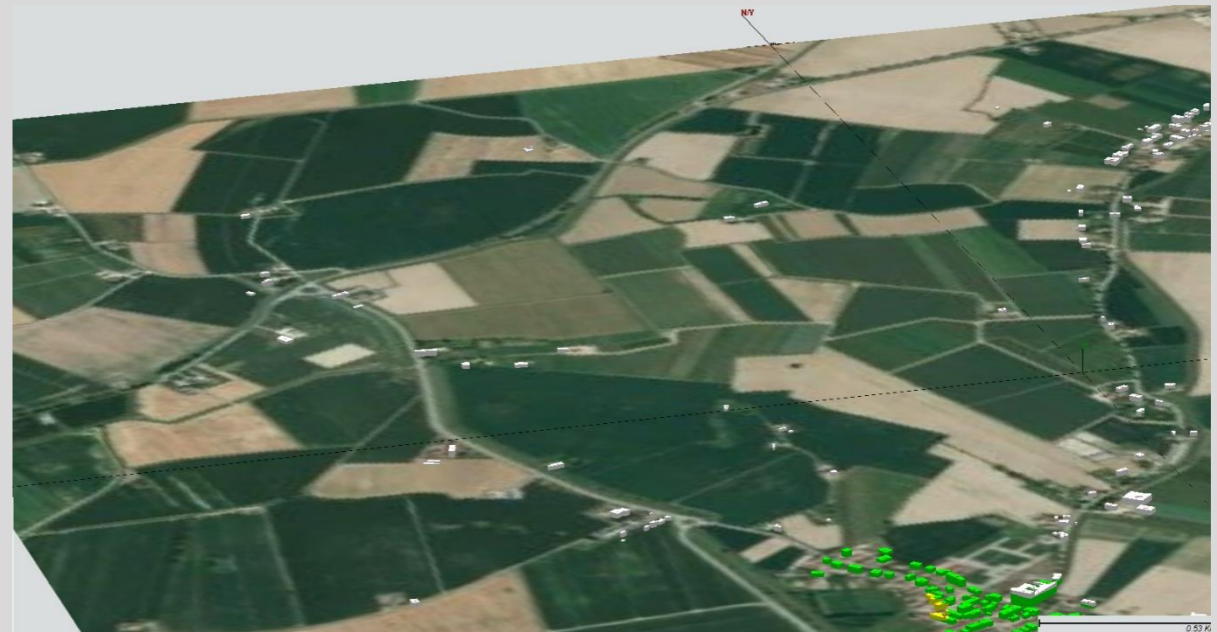

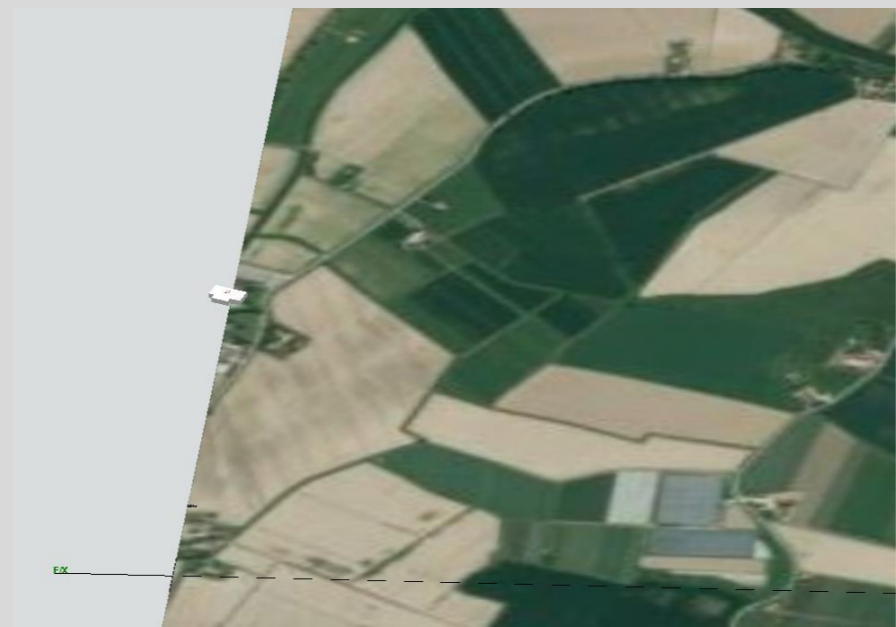

QUADRANTE n. 21b



QUADRANTE n. 22







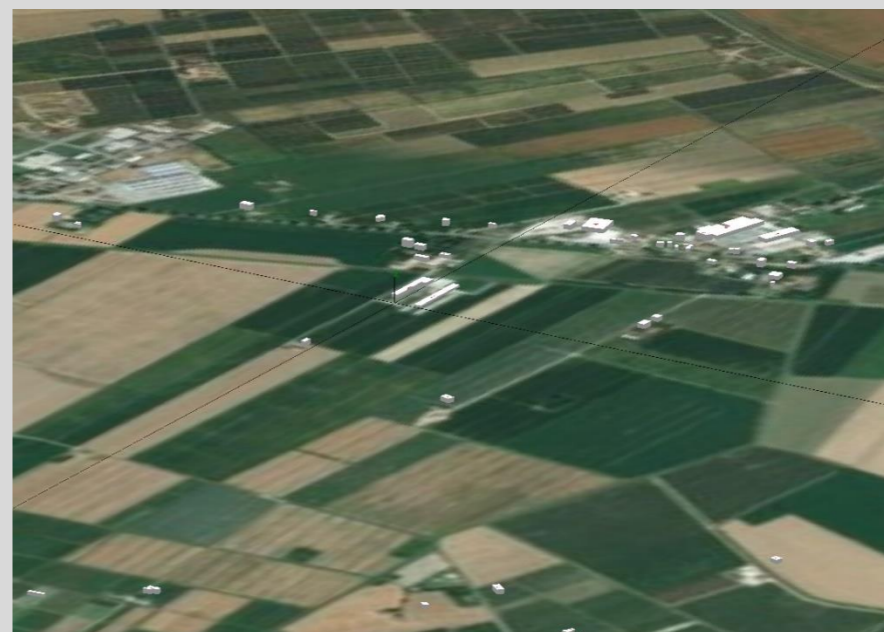
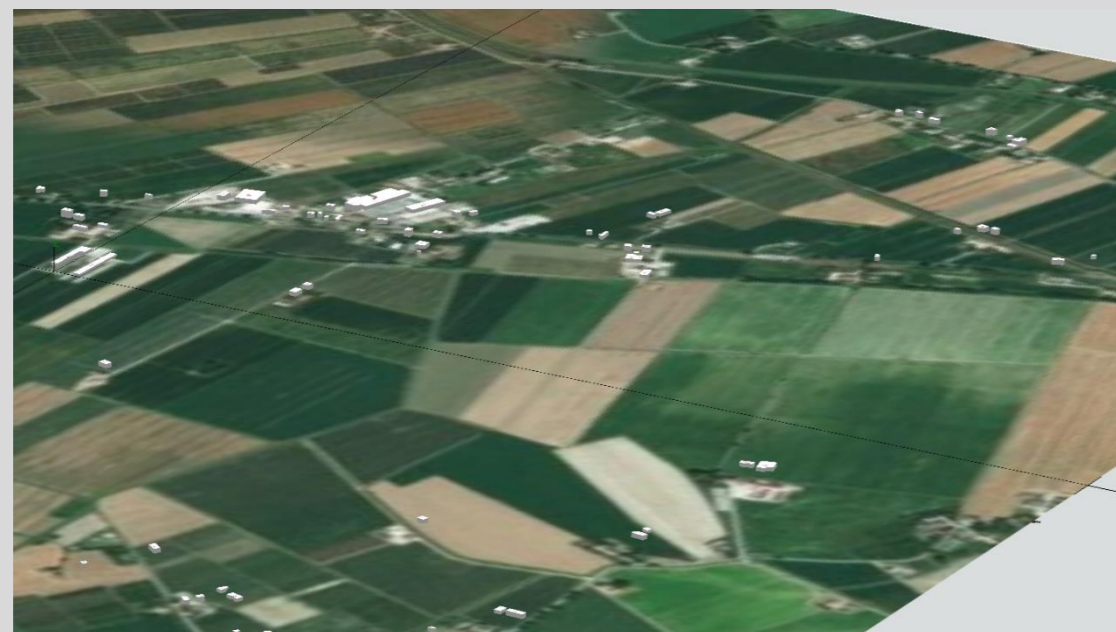

Campo Elettromagnetico

-  Isolinee da 1,0 a 3,0 V/m
-  Isolinee da 3,0 a 4,5 V/m
-  Isolinee da 4,5 a 6,0 V/m
-  Isolinee da 6,0 a 15,0 V/m
-  Isolinee da 15,0 a 20,0 V/m
-  Isolinee da 20,0 V/m







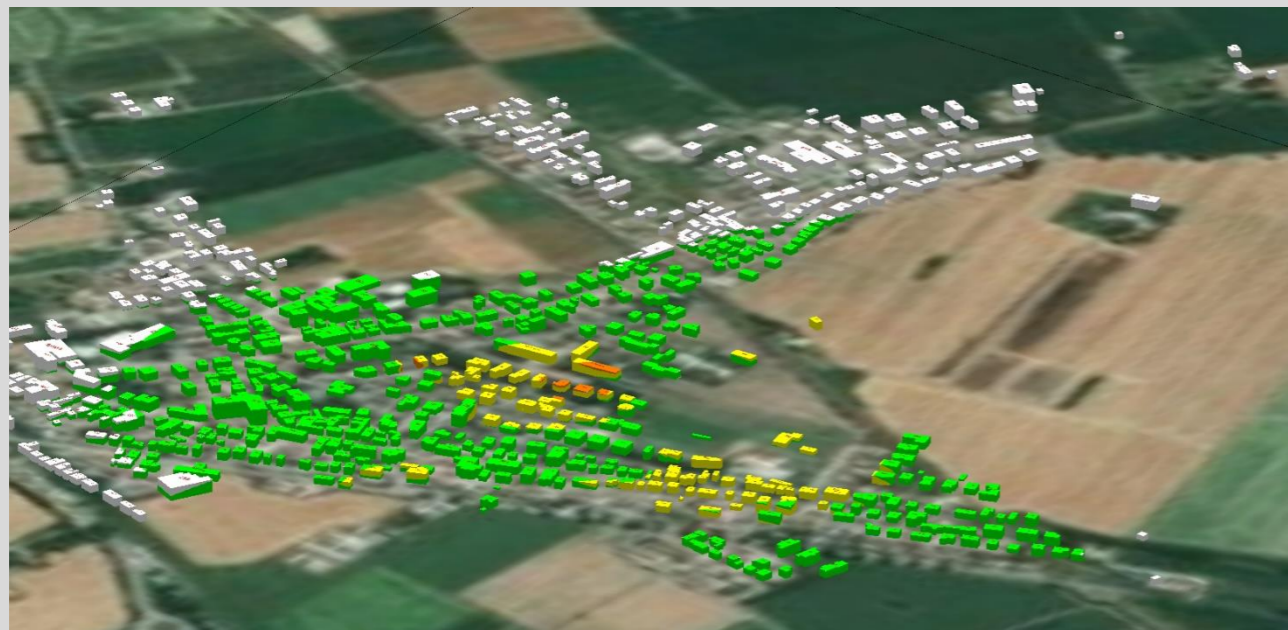

Campo Elettromagnetico

-  Isolinee da 1,0 a 3,0 V/m
-  Isolinee da 3,0 a 4,5 V/m
-  Isolinee da 4,5 a 6,0 V/m
-  Isolinee da 6,0 a 15,0 V/m
-  Isolinee da 15,0 a 20,0 V/m
-  Isolinee da 20,0 V/m

QUADRANTE n. 24a



Campo Elettromagnetico

-  Isolinee da 1,0 a 3,0 V/m
-  Isolinee da 3,0 a 4,5 V/m
-  Isolinee da 4,5 a 6,0 V/m
-  Isolinee da 6,0 a 15,0 V/m
-  Isolinee da 15,0 a 20,0 V/m
-  Isolinee da 20,0 V/m







QUADRANTE n. 24b



QUADRANTE n. 25a



Campo Elettromagnetico

-  Isolinee da 1,0 a 3,0 V/m
-  Isolinee da 3,0 a 4,5 V/m
-  Isolinee da 4,5 a 6,0 V/m
-  Isolinee da 6,0 a 15,0 V/m
-  Isolinee da 15,0 a 20,0 V/m
-  Isolinee da 20,0 V/m

QUADRANTE n. 25b

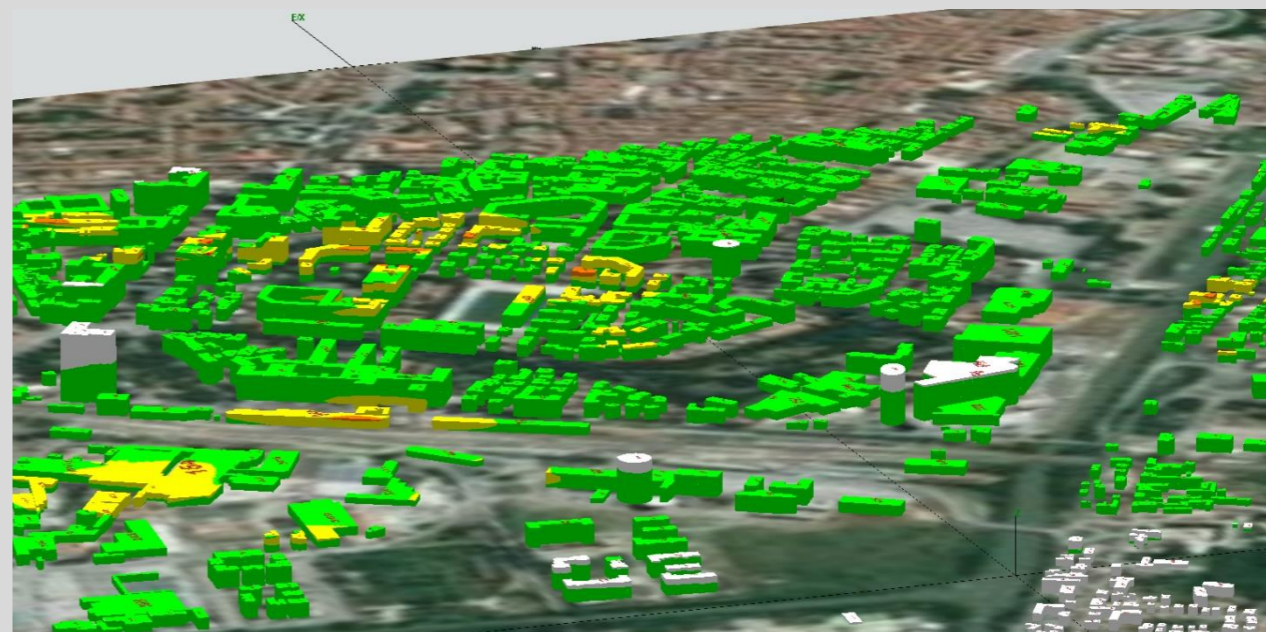
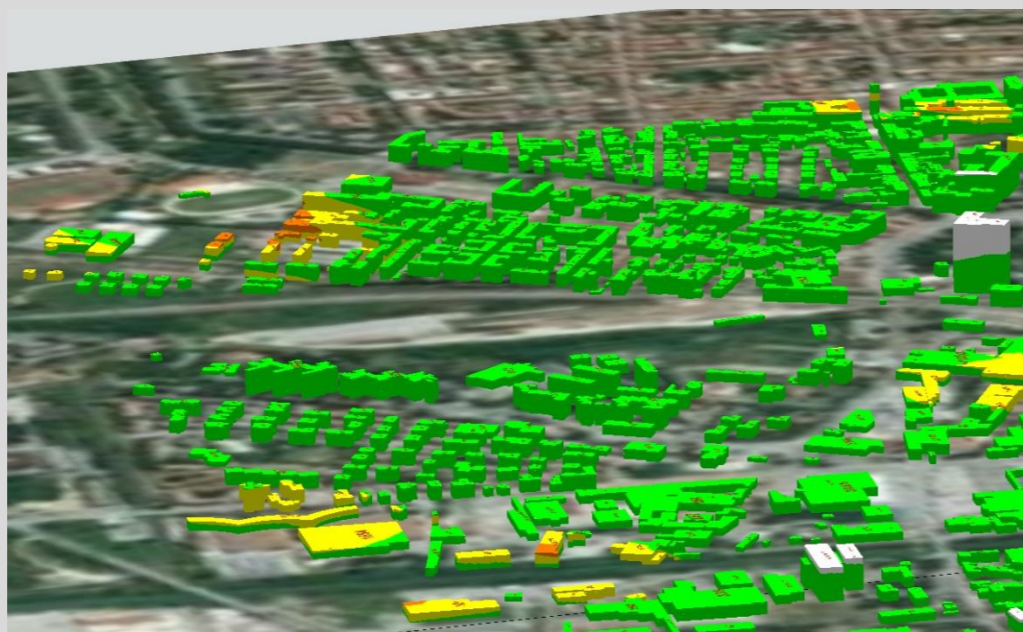

Campo Elettromagnetico

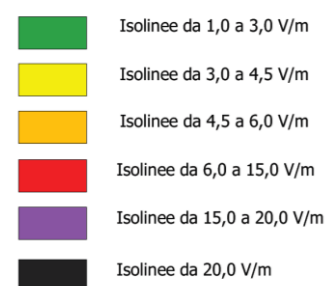

QUADRANTE n. 25c



Campo Elettromagnetico

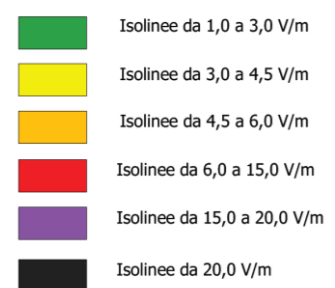

QUADRANTE n. 26a



Campo Elettromagnetico

- Isolinee da 1,0 a 3,0 V/m
- Isolinee da 3,0 a 4,5 V/m
- Isolinee da 4,5 a 6,0 V/m
- Isolinee da 6,0 a 15,0 V/m
- Isolinee da 15,0 a 20,0 V/m
- Isolinee da 20,0 V/m

QUADRANTE n. 26b



Campo Elettromagnetico

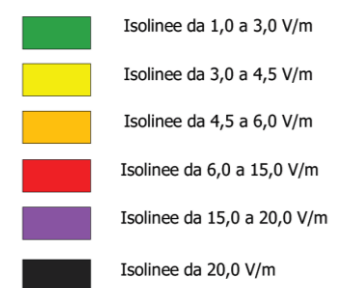









QUADRANTE n. 27a



Campo Elettromagnetico

-  Isolinee da 1,0 a 3,0 V/m
-  Isolinee da 3,0 a 4,5 V/m
-  Isolinee da 4,5 a 6,0 V/m
-  Isolinee da 6,0 a 15,0 V/m
-  Isolinee da 15,0 a 20,0 V/m
-  Isolinee da 20,0 V/m

QUADRANTE n. 27b







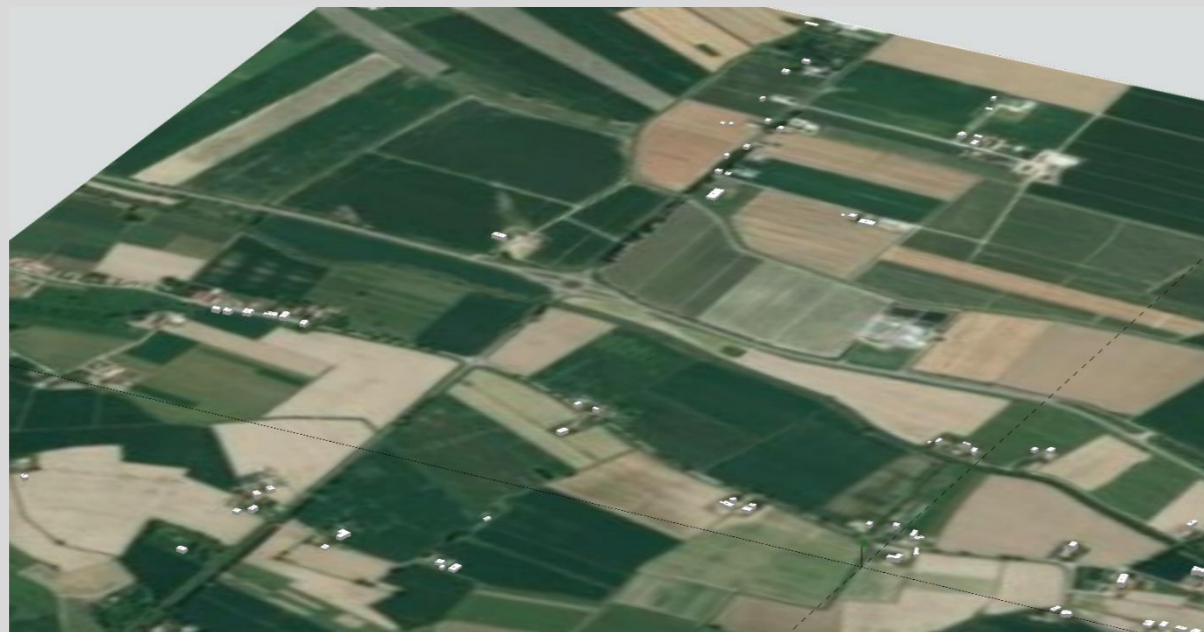

Campo Elettromagnetico

- Isolinee da 1,0 a 3,0 V/m
- Isolinee da 3,0 a 4,5 V/m
- Isolinee da 4,5 a 6,0 V/m
- Isolinee da 6,0 a 15,0 V/m
- Isolinee da 15,0 a 20,0 V/m
- Isolinee da 20,0 V/m

QUADRANTE n. 28a



Campo Elettromagnetico

-  Isolinee da 1,0 a 3,0 V/m
-  Isolinee da 3,0 a 4,5 V/m
-  Isolinee da 4,5 a 6,0 V/m
-  Isolinee da 6,0 a 15,0 V/m
-  Isolinee da 15,0 a 20,0 V/m
-  Isolinee da 20,0 V/m



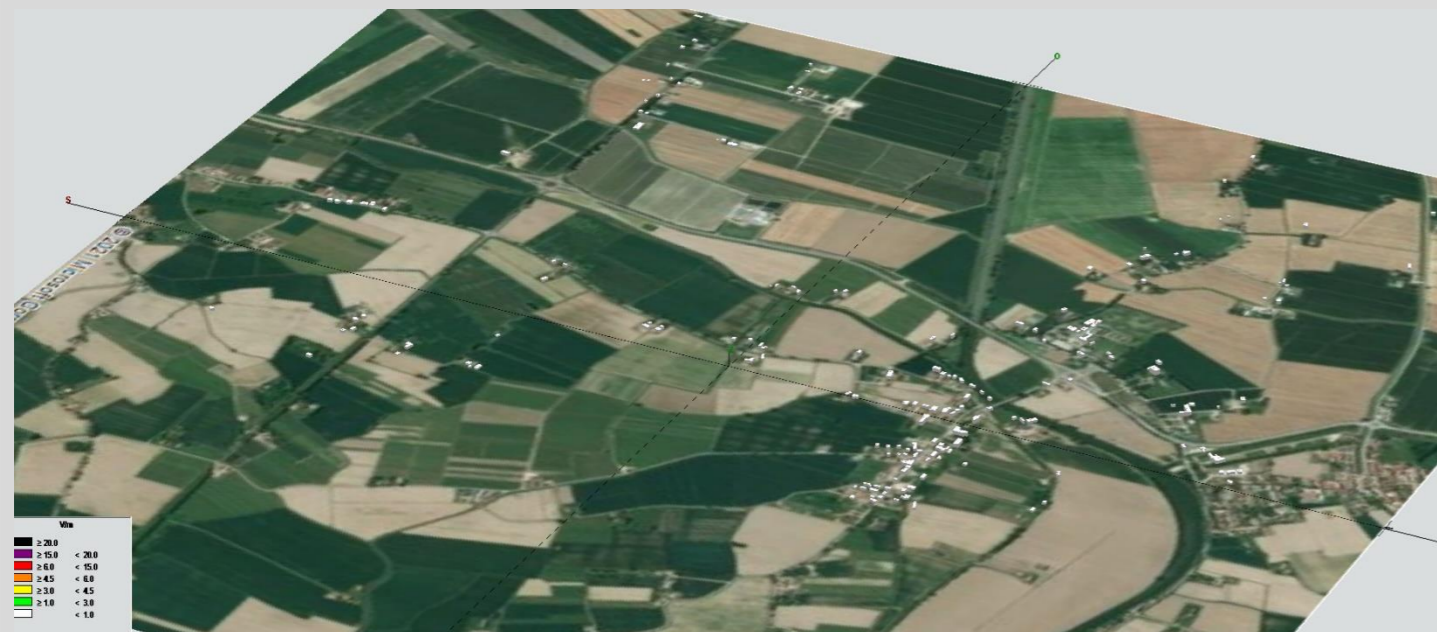

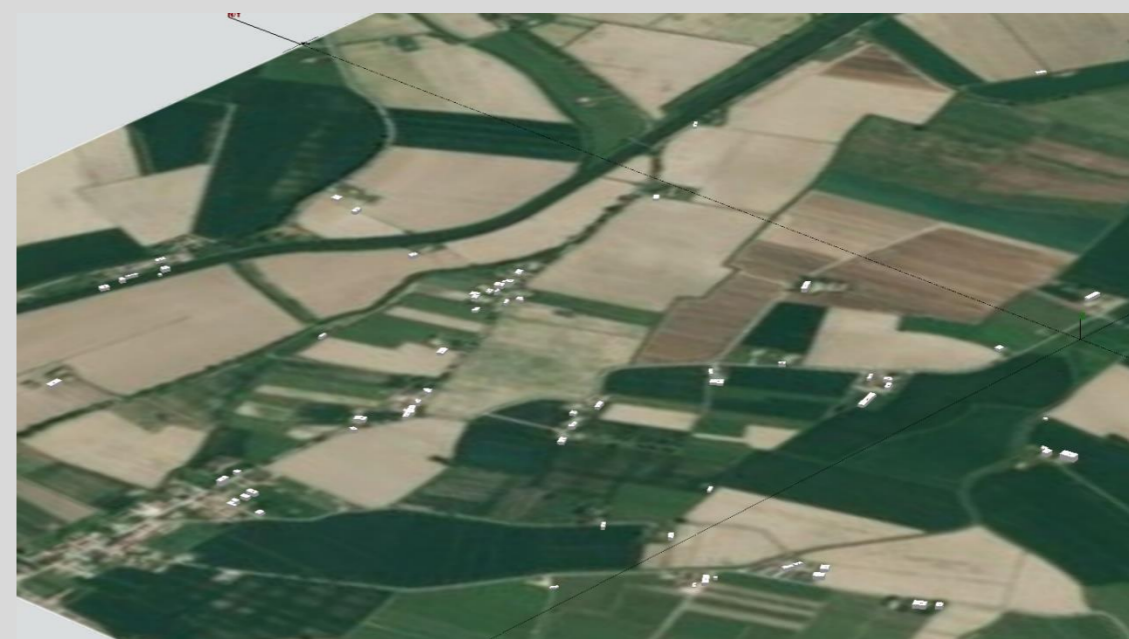

QUADRANTE n. 28b



QUADRANTE n. 29a



Campo Elettromagnetico

-  Isolinee da 1,0 a 3,0 V/m
-  Isolinee da 3,0 a 4,5 V/m
-  Isolinee da 4,5 a 6,0 V/m
-  Isolinee da 6,0 a 15,0 V/m
-  Isolinee da 15,0 a 20,0 V/m
-  Isolinee da 20,0 V/m

QUADRANTE n. 29b

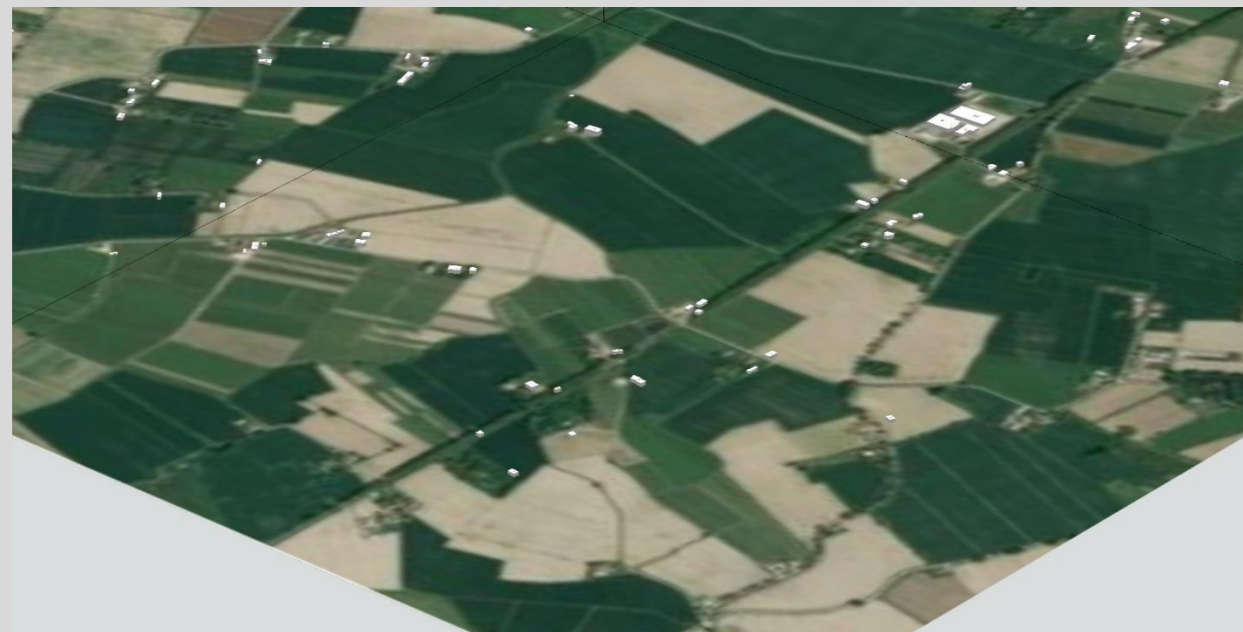

Campo Elettromagnetico

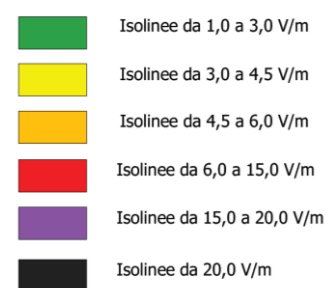

QUADRANTE n. 30a

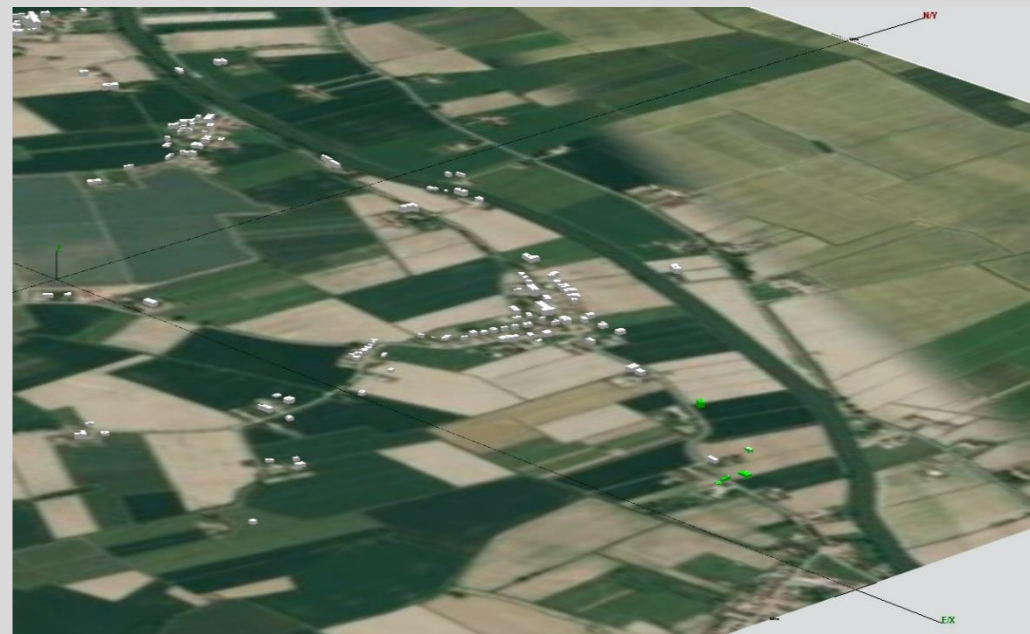
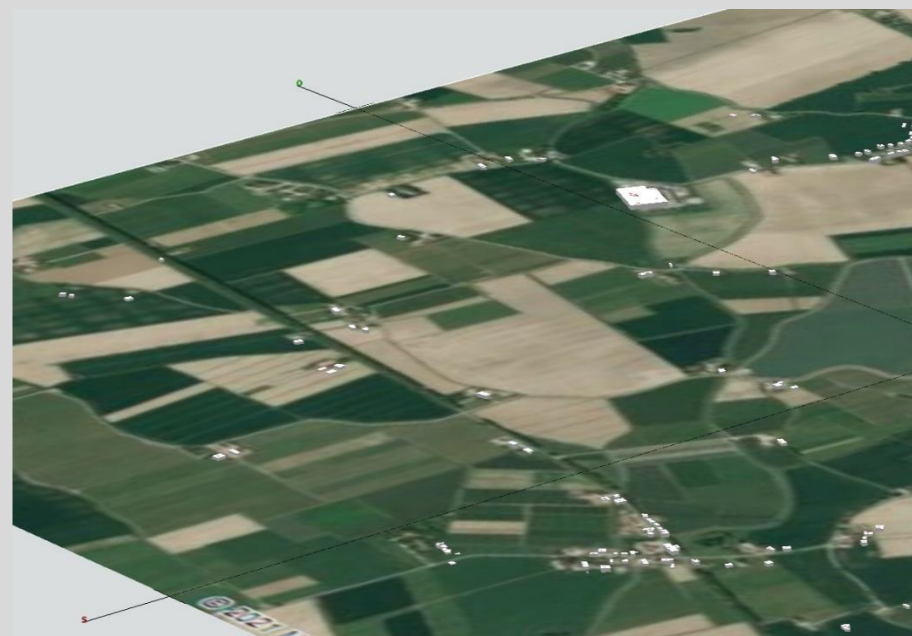

Campo Elettromagnetico

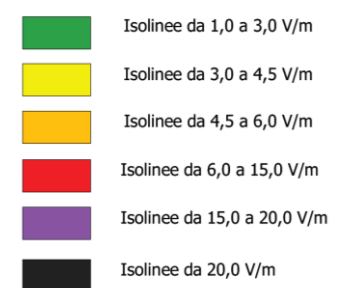







QUADRANTE n. 30b



QUADRANTE n. 31a



Campo Elettromagnetico

-  Isolinee da 1,0 a 3,0 V/m
-  Isolinee da 3,0 a 4,5 V/m
-  Isolinee da 4,5 a 6,0 V/m
-  Isolinee da 6,0 a 15,0 V/m
-  Isolinee da 15,0 a 20,0 V/m
-  Isolinee da 20,0 V/m

QUADRANTE n. 31b



Campo Elettromagnetico

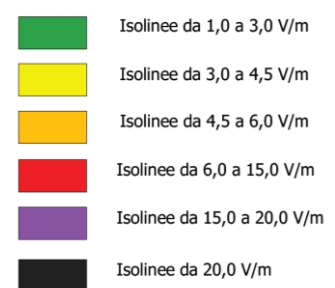



QUADRANTE n. 32



c



Campo Elettromagnetico

- Isolinee da 1,0 a 3,0 V/m
- Isolinee da 3,0 a 4,5 V/m
- Isolinee da 4,5 a 6,0 V/m
- Isolinee da 6,0 a 15,0 V/m
- Isolinee da 15,0 a 20,0 V/m
- Isolinee da 20,0 V/m





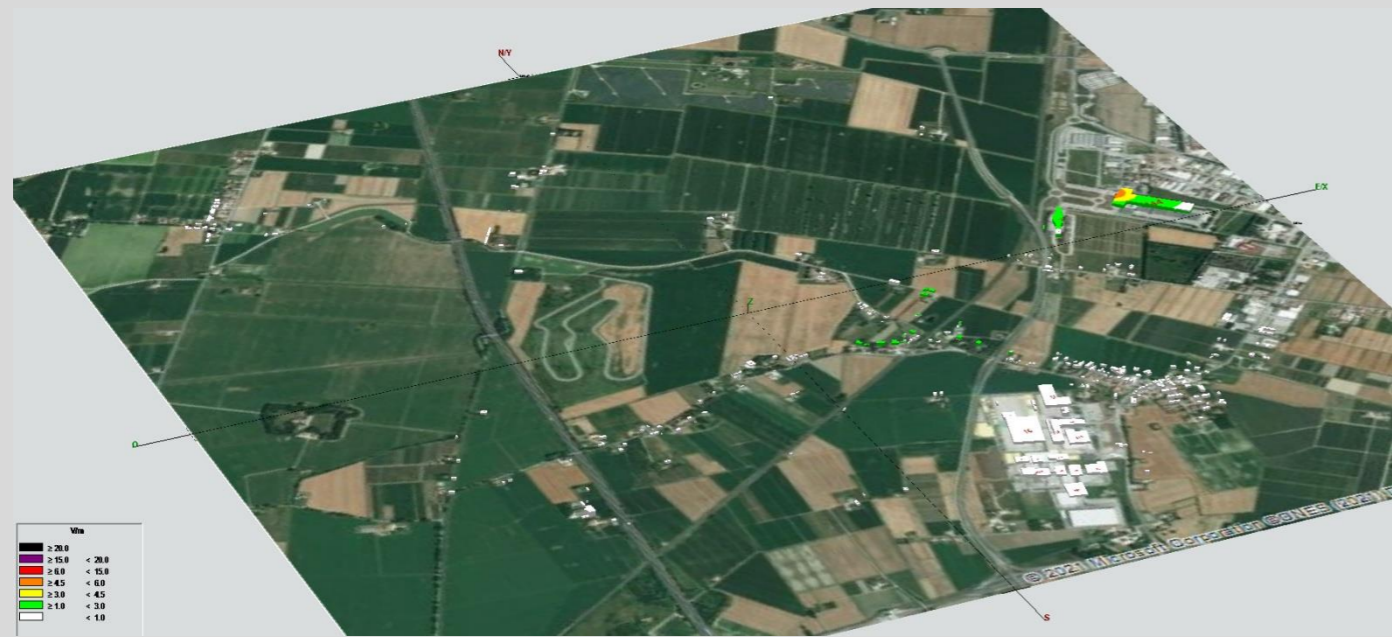

QUADRANTE n. 33b



QUADRANTE n. 34a







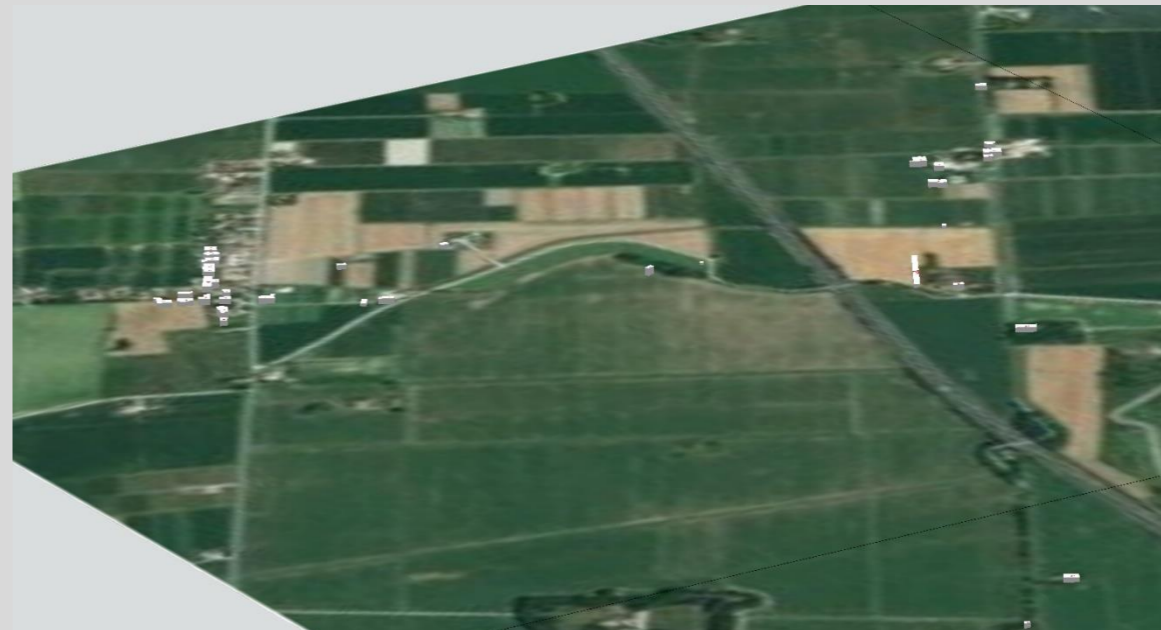

Campo Elettromagnetico

-  Isolinee da 1,0 a 3,0 V/m
-  Isolinee da 3,0 a 4,5 V/m
-  Isolinee da 4,5 a 6,0 V/m
-  Isolinee da 6,0 a 15,0 V/m
-  Isolinee da 15,0 a 20,0 V/m
-  Isolinee da 20,0 V/m

QUADRANTE n. 34b



Campo Elettromagnetico

-  Isolinee da 1,0 a 3,0 V/m
-  Isolinee da 3,0 a 4,5 V/m
-  Isolinee da 4,5 a 6,0 V/m
-  Isolinee da 6,0 a 15,0 V/m
-  Isolinee da 15,0 a 20,0 V/m
-  Isolinee da 20,0 V/m

QUADRANTE n. 35a



Campo Elettromagnetico

- Isolinee da 1,0 a 3,0 V/m
- Isolinee da 3,0 a 4,5 V/m
- Isolinee da 4,5 a 6,0 V/m
- Isolinee da 6,0 a 15,0 V/m
- Isolinee da 15,0 a 20,0 V/m
- Isolinee da 20,0 V/m

QUADRANTE n. 35b

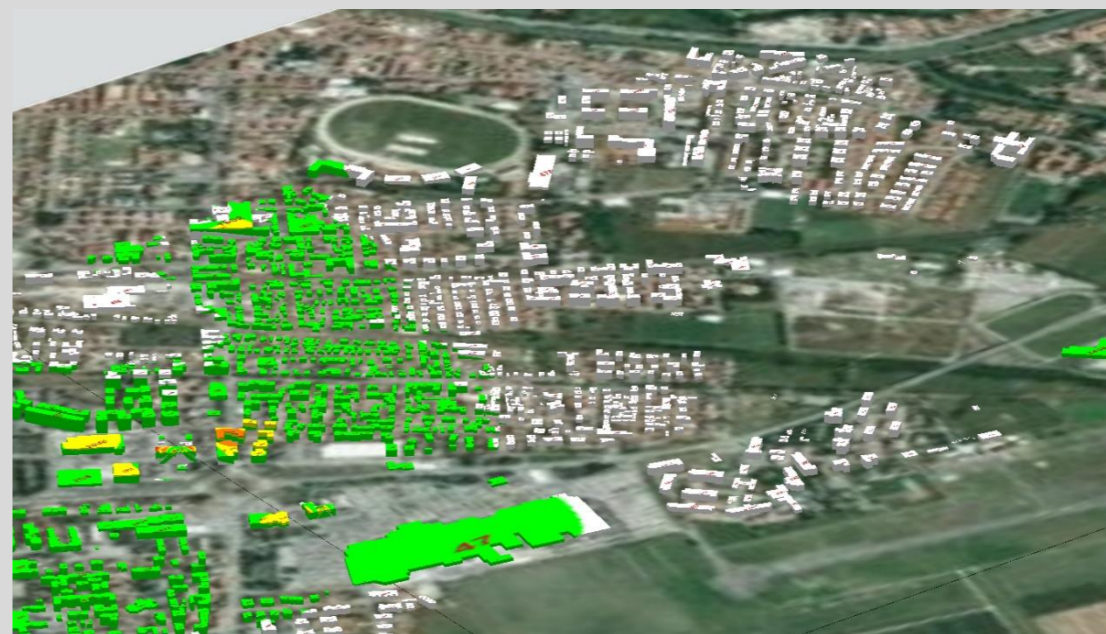

Campo Elettromagnetico

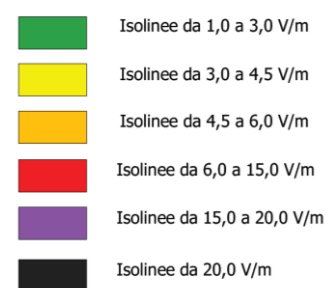

QUADRANTE n. 36a



Campo Elettromagnetico

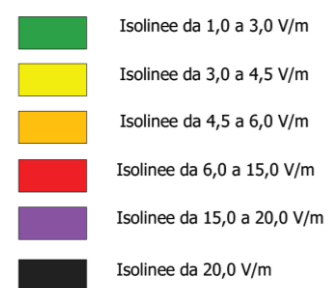

QUADRANTE n. 36b

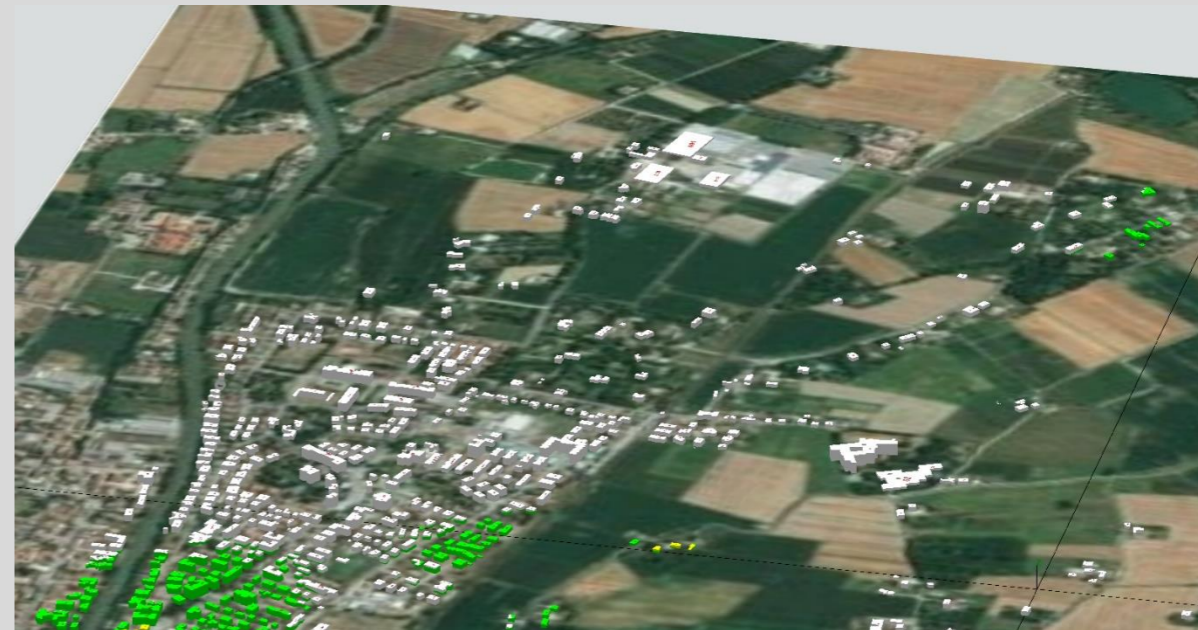

Campo Elettromagnetico

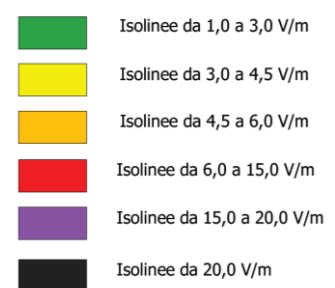

QUADRANTE n. 37a

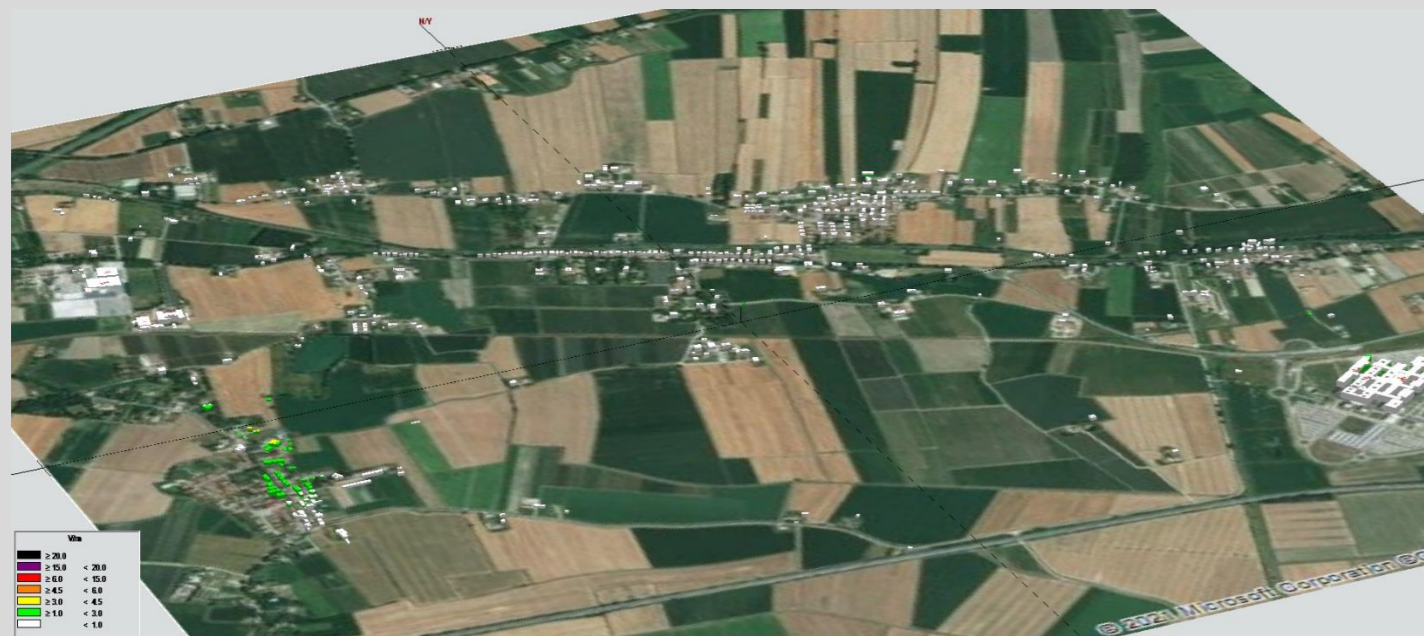

Campo Elettromagnetico

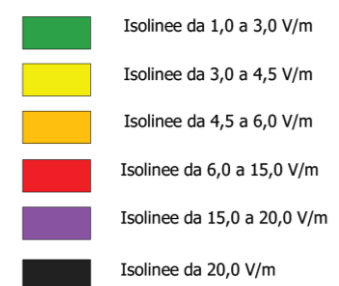









QUADRANTE n. 37b



QUADRANTE n. 38a



Campo Elettromagnetico

-  Isolinee da 1,0 a 3,0 V/m
-  Isolinee da 3,0 a 4,5 V/m
-  Isolinee da 4,5 a 6,0 V/m
-  Isolinee da 6,0 a 15,0 V/m
-  Isolinee da 15,0 a 20,0 V/m
-  Isolinee da 20,0 V/m

QUADRANTE n. 38b



Campo Elettromagnetico

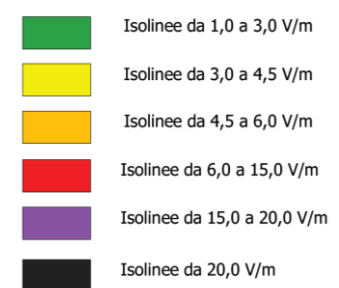



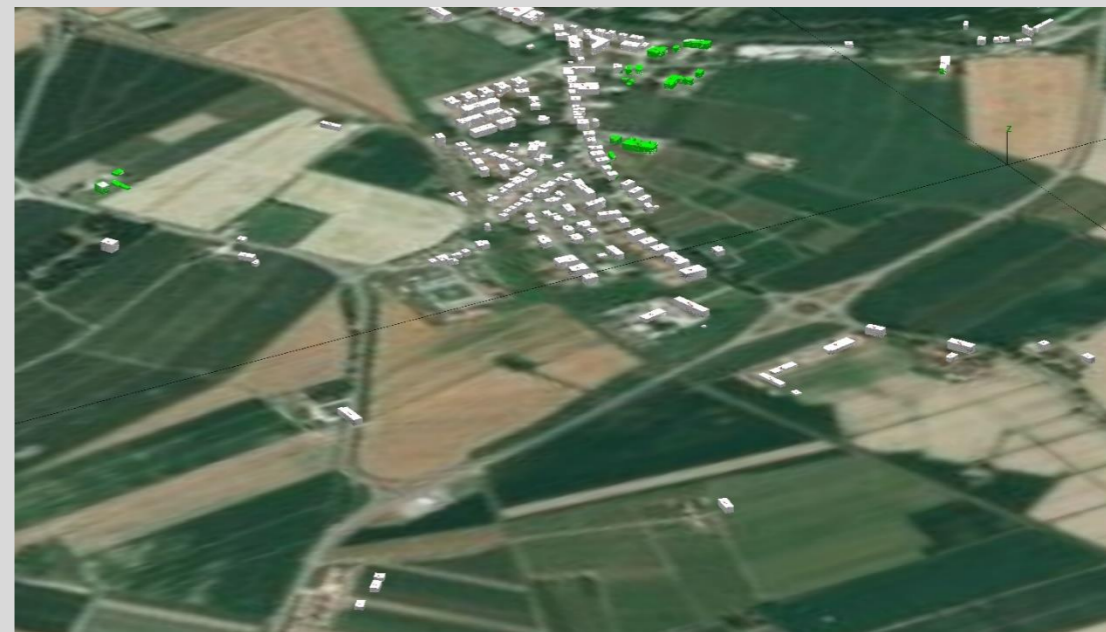

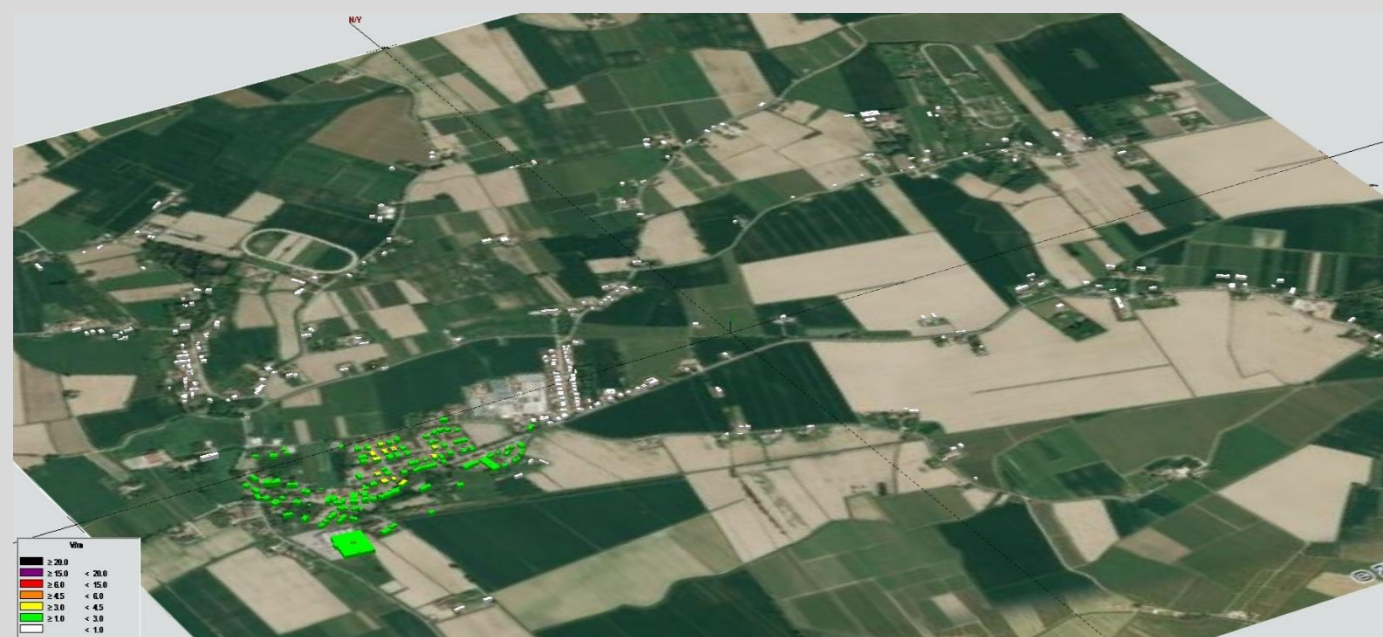

QUADRANTE n. 38c



QUADRANTE n. 39a



Campo Elettromagnetico

-  Isolinee da 1,0 a 3,0 V/m
-  Isolinee da 3,0 a 4,5 V/m
-  Isolinee da 4,5 a 6,0 V/m
-  Isolinee da 6,0 a 15,0 V/m
-  Isolinee da 15,0 a 20,0 V/m
-  Isolinee da 20,0 V/m

QUADRANTE n. 39b



Campo Elettromagnetico

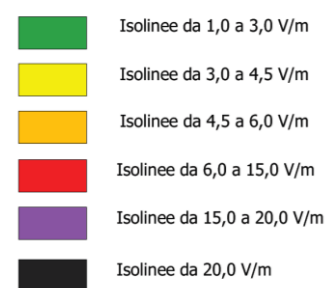

QUADRANTE n. 40a



Campo Elettromagnetico

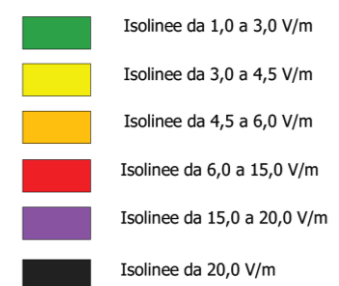





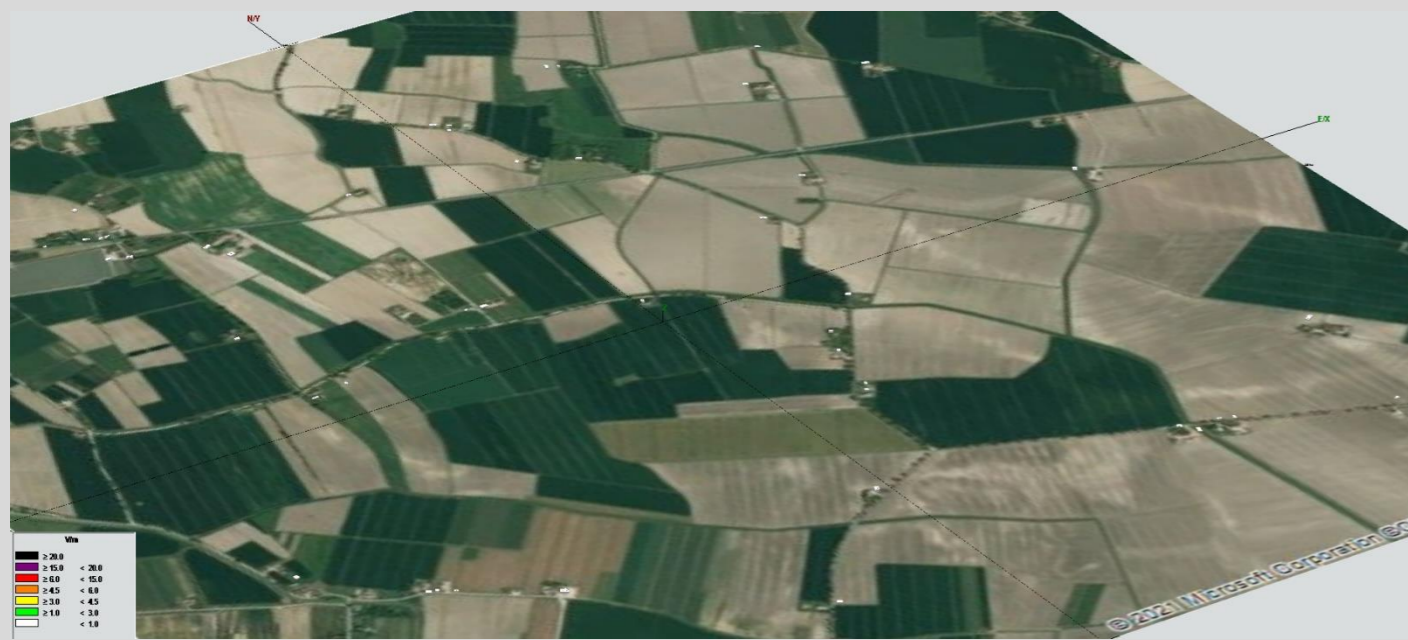

QUADRANTE n. 40b



QUADRANTE n. 41a







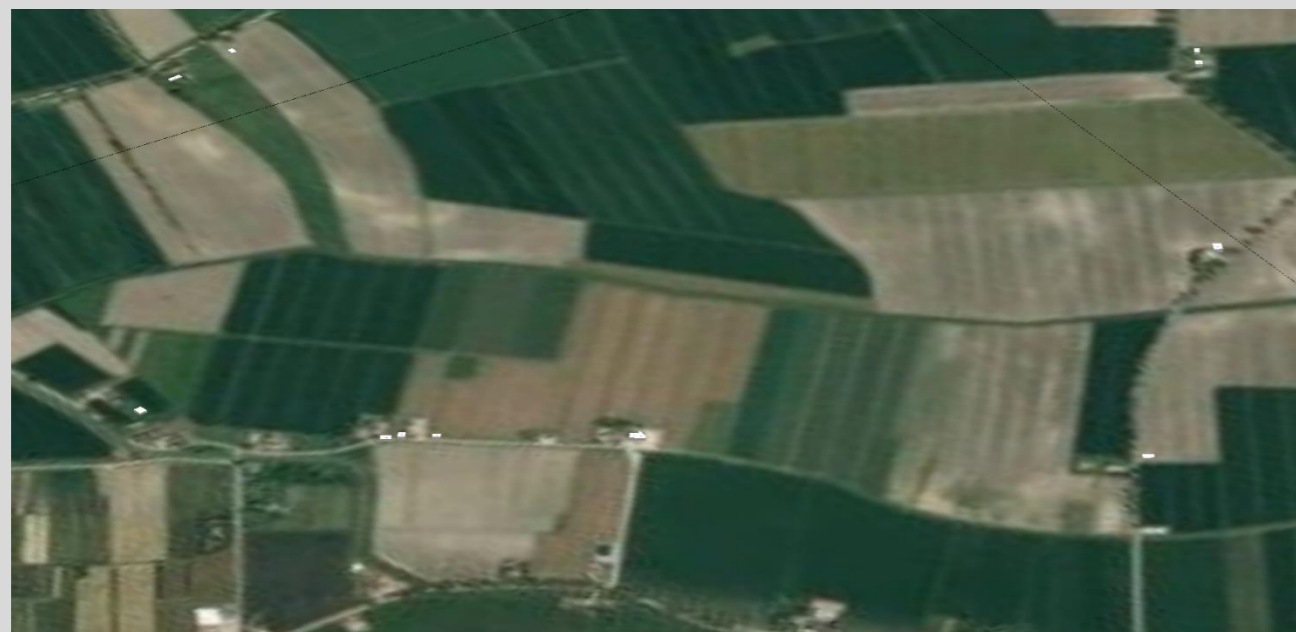

Campo Elettromagnetico

-  Isolinee da 1,0 a 3,0 V/m
-  Isolinee da 3,0 a 4,5 V/m
-  Isolinee da 4,5 a 6,0 V/m
-  Isolinee da 6,0 a 15,0 V/m
-  Isolinee da 15,0 a 20,0 V/m
-  Isolinee da 20,0 V/m

QUADRANTE n. 41b



Campo Elettromagnetico

-  Isolinee da 1,0 a 3,0 V/m
-  Isolinee da 3,0 a 4,5 V/m
-  Isolinee da 4,5 a 6,0 V/m
-  Isolinee da 6,0 a 15,0 V/m
-  Isolinee da 15,0 a 20,0 V/m
-  Isolinee da 20,0 V/m

QUADRANTE n. 42

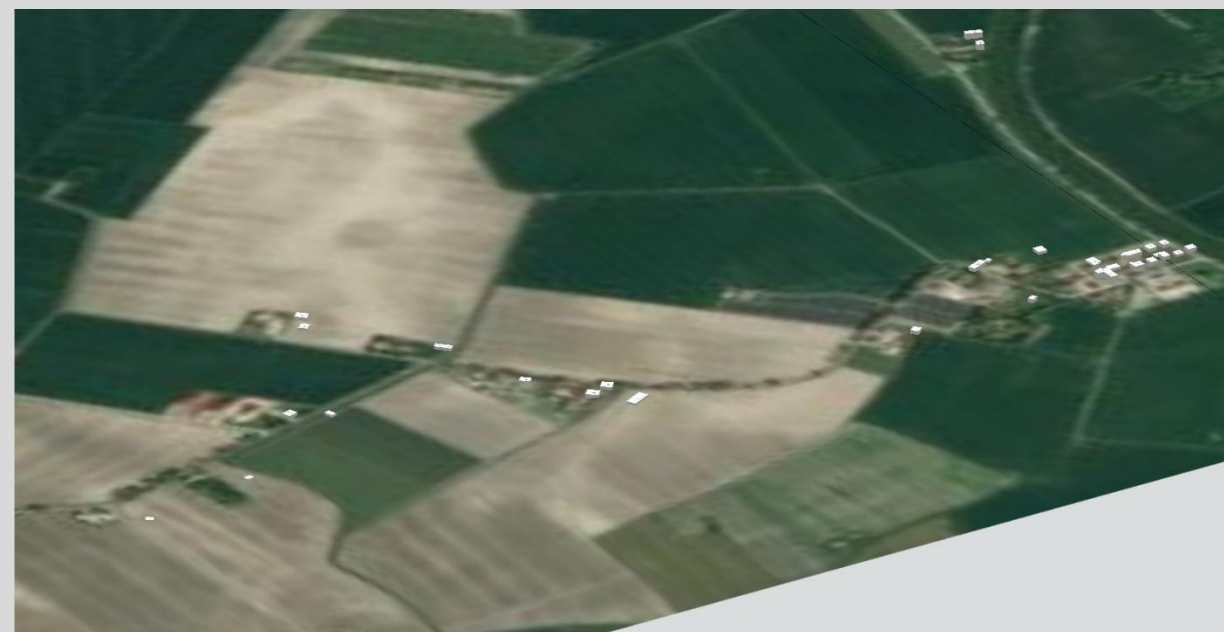

Campo Elettromagnetico

- Isolinee da 1,0 a 3,0 V/m
- Isolinee da 3,0 a 4,5 V/m
- Isolinee da 4,5 a 6,0 V/m
- Isolinee da 6,0 a 15,0 V/m
- Isolinee da 15,0 a 20,0 V/m
- Isolinee da 20,0 V/m









QUADRANTE n. 43



QUADRANTE n. 44a









Campo Elettromagnetico

-  Isolinee da 1,0 a 3,0 V/m
-  Isolinee da 3,0 a 4,5 V/m
-  Isolinee da 4,5 a 6,0 V/m
-  Isolinee da 6,0 a 15,0 V/m
-  Isolinee da 15,0 a 20,0 V/m
-  Isolinee da 20,0 V/m



Campo Elettromagnetico

-  Isolinee da 1,0 a 3,0 V/m
-  Isolinee da 3,0 a 4,5 V/m
-  Isolinee da 4,5 a 6,0 V/m
-  Isolinee da 6,0 a 15,0 V/m
-  Isolinee da 15,0 a 20,0 V/m
-  Isolinee da 20,0 V/m

QUADRANTE n. 45a



Campo Elettromagnetico

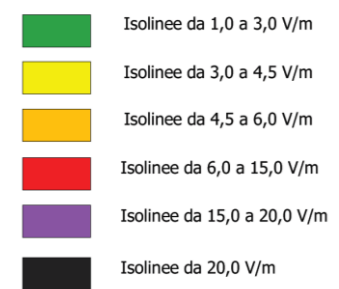





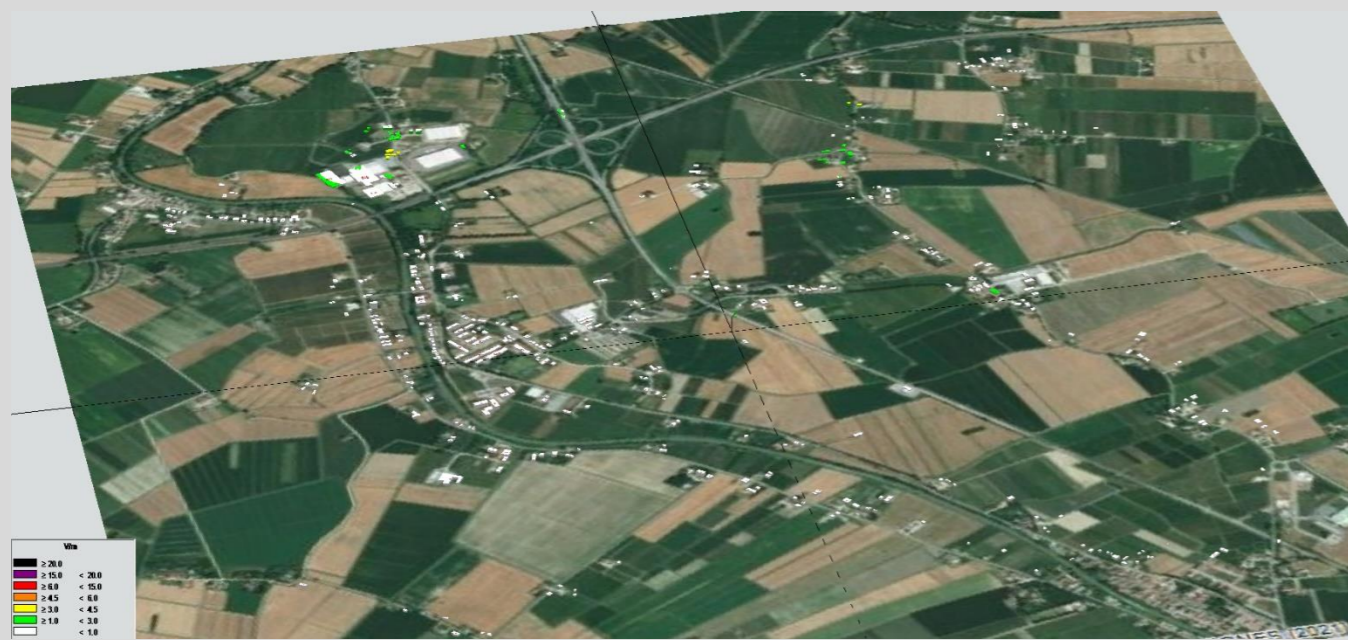

QUADRANTE n. 45b



QUADRANTE n. 46a









Campo Elettromagnetico

-  Isolinee da 1,0 a 3,0 V/m
-  Isolinee da 3,0 a 4,5 V/m
-  Isolinee da 4,5 a 6,0 V/m
-  Isolinee da 6,0 a 15,0 V/m
-  Isolinee da 15,0 a 20,0 V/m
-  Isolinee da 20,0 V/m

QUADRANTE n. 46b



Campo Elettromagnetico

-  Isolinee da 1,0 a 3,0 V/m
-  Isolinee da 3,0 a 4,5 V/m
-  Isolinee da 4,5 a 6,0 V/m
-  Isolinee da 6,0 a 15,0 V/m
-  Isolinee da 15,0 a 20,0 V/m
-  Isolinee da 20,0 V/m

QUADRANTE n. 47

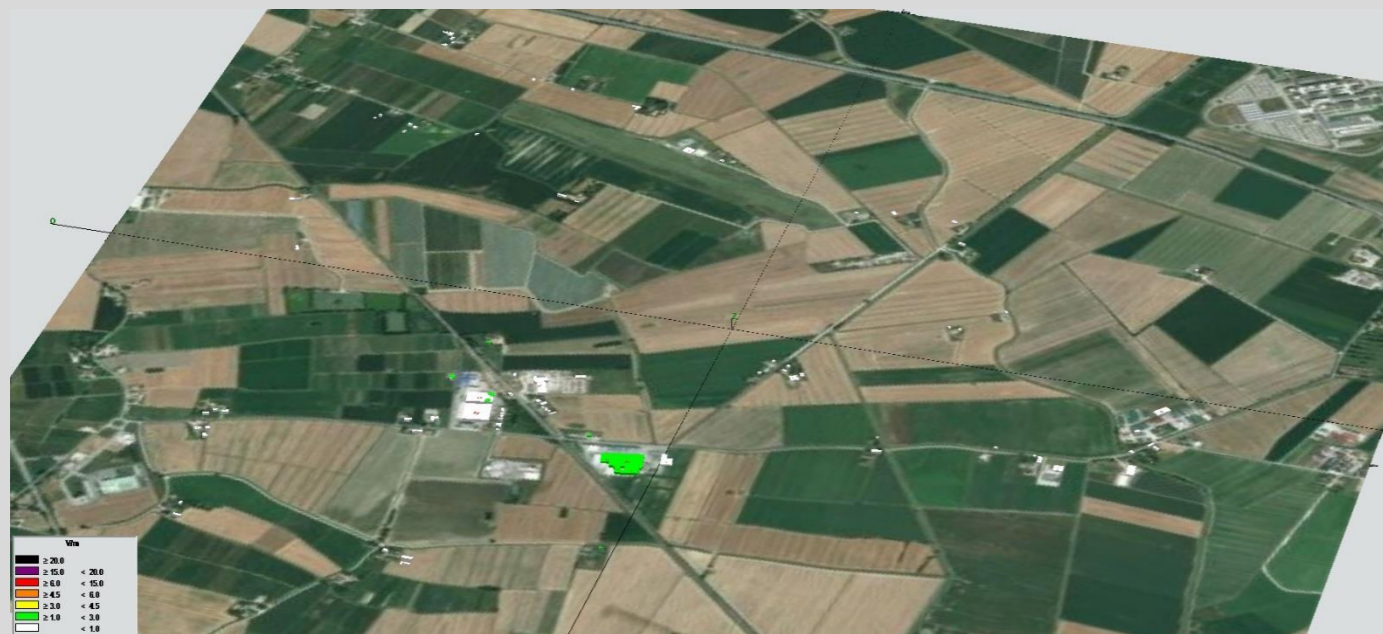

Campo Elettromagnetico

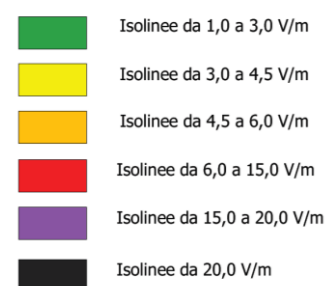

QUADRANTE n. 48



QUADRANTE n. 49



Campo Elettromagnetico

- Isolinee da 1,0 a 3,0 V/m
- Isolinee da 3,0 a 4,5 V/m
- Isolinee da 4,5 a 6,0 V/m
- Isolinee da 6,0 a 15,0 V/m
- Isolinee da 15,0 a 20,0 V/m
- Isolinee da 20,0 V/m

QUADRANTE n. 50

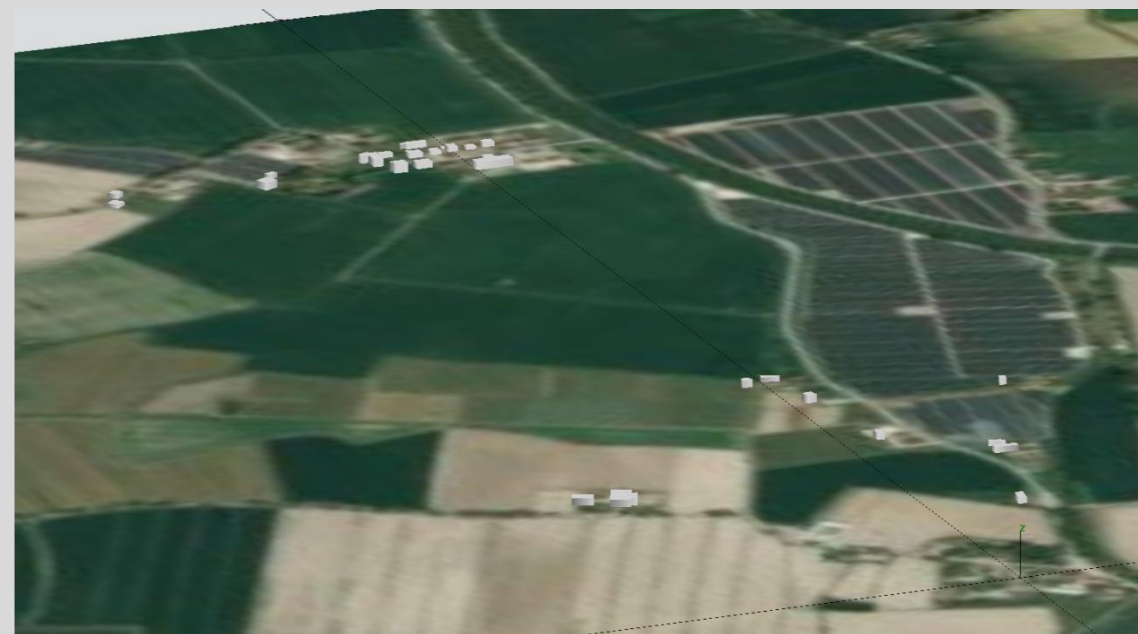
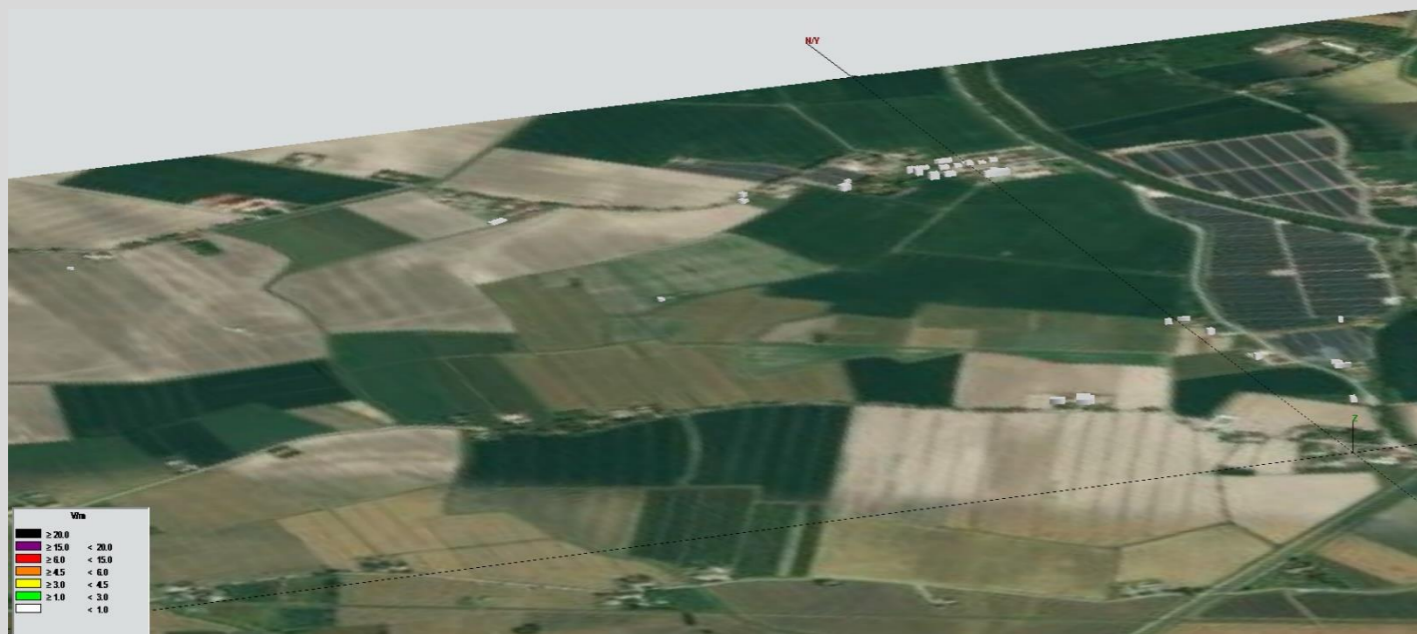

Campo Elettromagnetico

- Isolinee da 1,0 a 3,0 V/m
- Isolinee da 3,0 a 4,5 V/m
- Isolinee da 4,5 a 6,0 V/m
- Isolinee da 6,0 a 15,0 V/m
- Isolinee da 15,0 a 20,0 V/m
- Isolinee da 20,0 V/m



QUADRANTE n. 51a



Campo Elettromagnetico

- Isolinee da 1,0 a 3,0 V/m
- Isolinee da 3,0 a 4,5 V/m
- Isolinee da 4,5 a 6,0 V/m
- Isolinee da 6,0 a 15,0 V/m
- Isolinee da 15,0 a 20,0 V/m
- Isolinee da 20,0 V/m







QUADRANTE n. 51b



QUADRANTE n. 52a









Campo Elettromagnetico

-  Isolinee da 1,0 a 3,0 V/m
-  Isolinee da 3,0 a 4,5 V/m
-  Isolinee da 4,5 a 6,0 V/m
-  Isolinee da 6,0 a 15,0 V/m
-  Isolinee da 15,0 a 20,0 V/m
-  Isolinee da 20,0 V/m

QUADRANTE n. 52b



Campo Elettromagnetico

-  Isolinee da 1,0 a 3,0 V/m
-  Isolinee da 3,0 a 4,5 V/m
-  Isolinee da 4,5 a 6,0 V/m
-  Isolinee da 6,0 a 15,0 V/m
-  Isolinee da 15,0 a 20,0 V/m
-  Isolinee da 20,0 V/m

QUADRANTE n. 53a

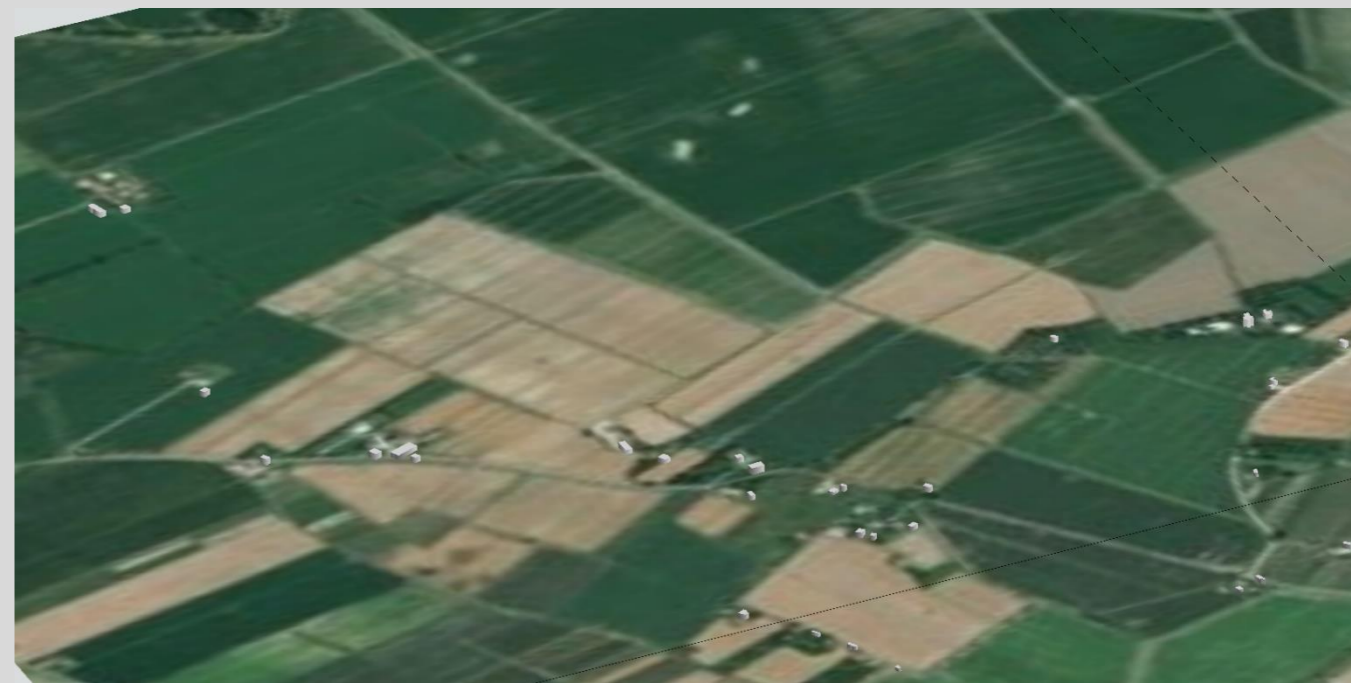
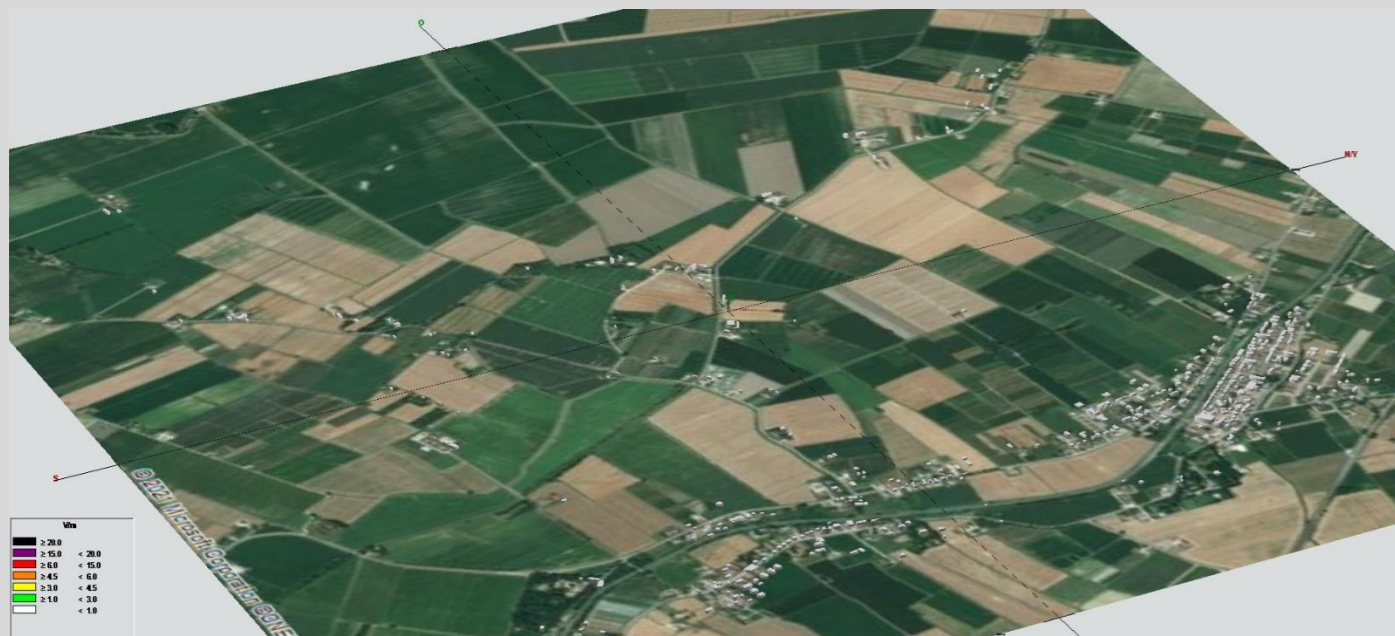

Campo Elettromagnetico

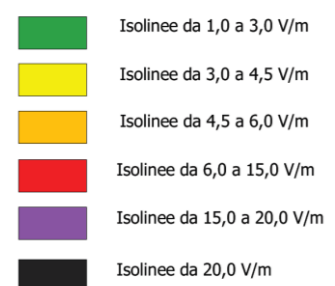







QUADRANTE n. 53b



QUADRANTE n. 54a



Campo Elettromagnetico

-  Isolinee da 1,0 a 3,0 V/m
-  Isolinee da 3,0 a 4,5 V/m
-  Isolinee da 4,5 a 6,0 V/m
-  Isolinee da 6,0 a 15,0 V/m
-  Isolinee da 15,0 a 20,0 V/m
-  Isolinee da 20,0 V/m

QUADRANTE n. 54b

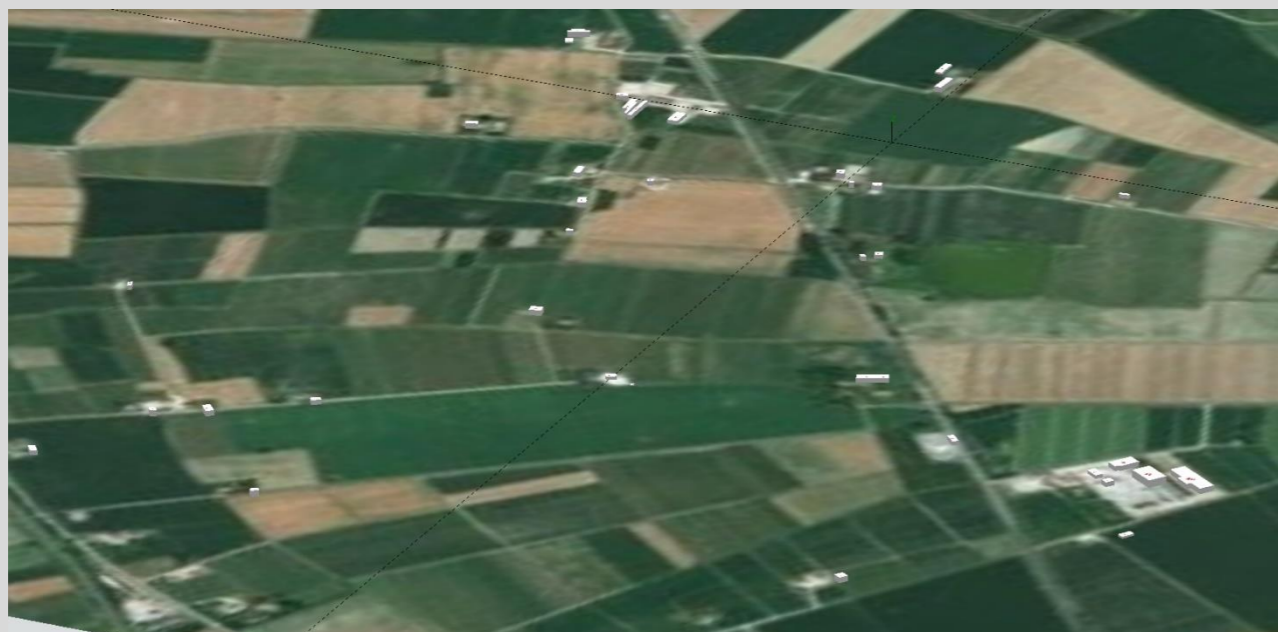
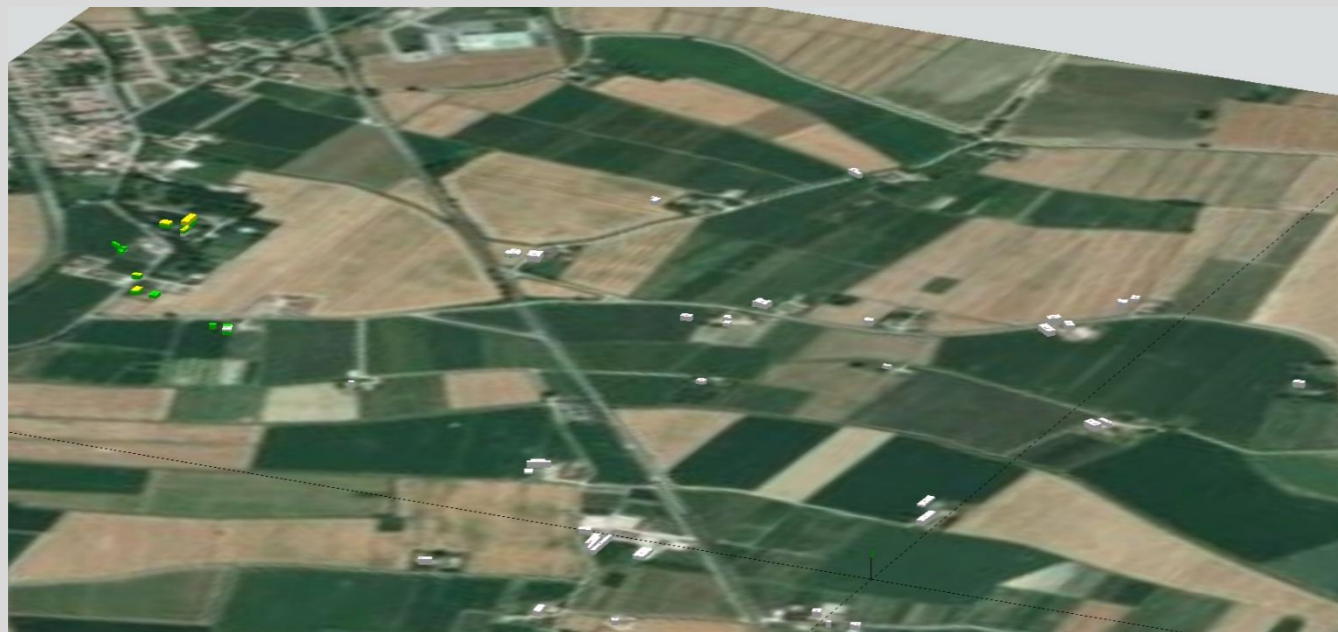

Campo Elettromagnetico

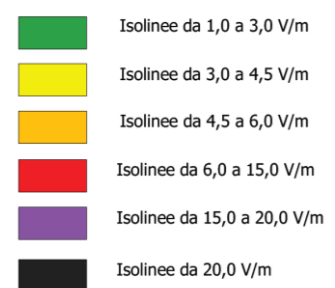

QUADRANTE n. 55

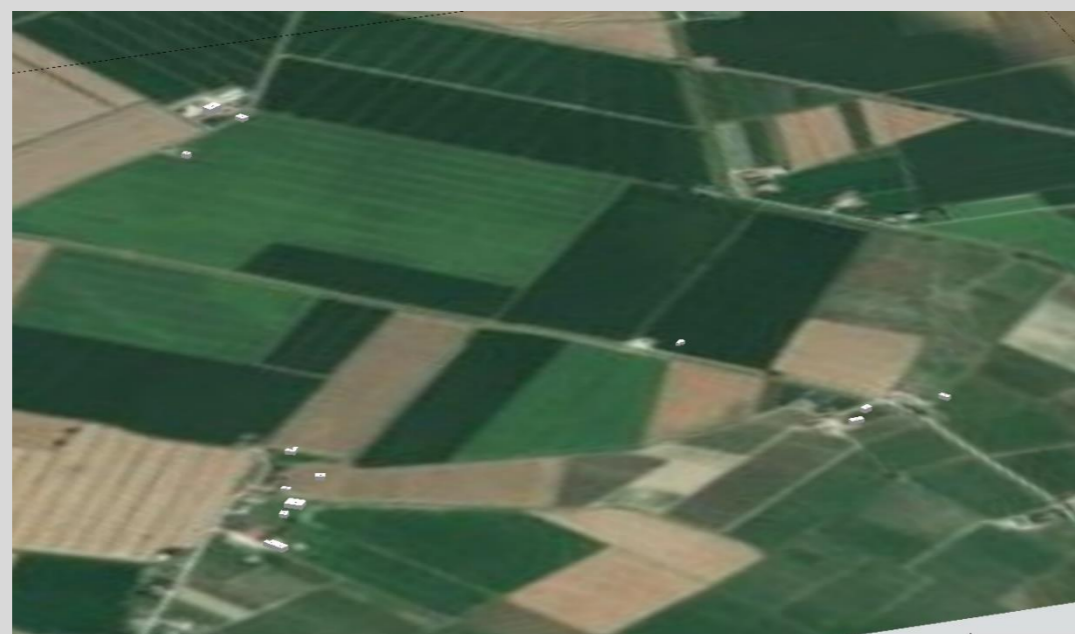
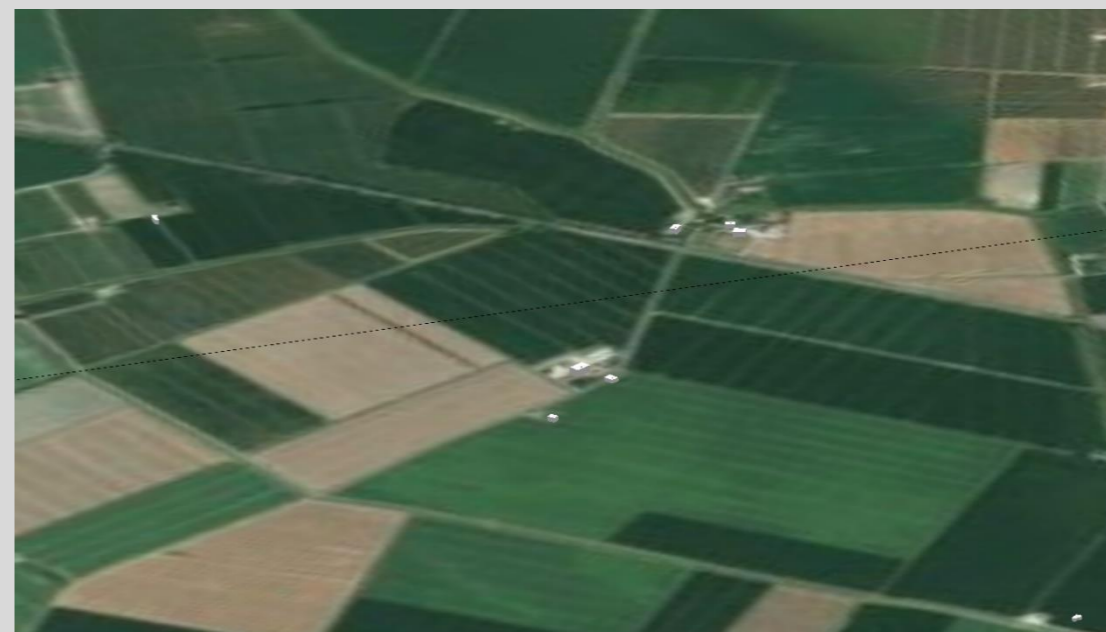
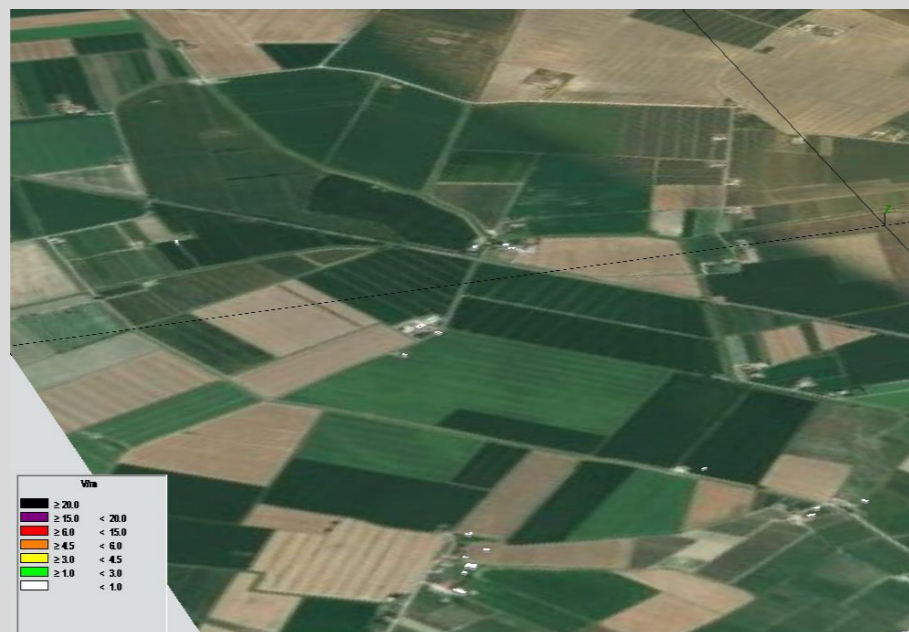

Campo Elettromagnetico

- Isolinee da 1,0 a 3,0 V/m
- Isolinee da 3,0 a 4,5 V/m
- Isolinee da 4,5 a 6,0 V/m
- Isolinee da 6,0 a 15,0 V/m
- Isolinee da 15,0 a 20,0 V/m
- Isolinee da 20,0 V/m



Campo Elettromagnetico

- Isolinee da 1,0 a 3,0 V/m
- Isolinee da 3,0 a 4,5 V/m
- Isolinee da 4,5 a 6,0 V/m
- Isolinee da 6,0 a 15,0 V/m
- Isolinee da 15,0 a 20,0 V/m
- Isolinee da 20,0 V/m



QUADRANTE n. 57a

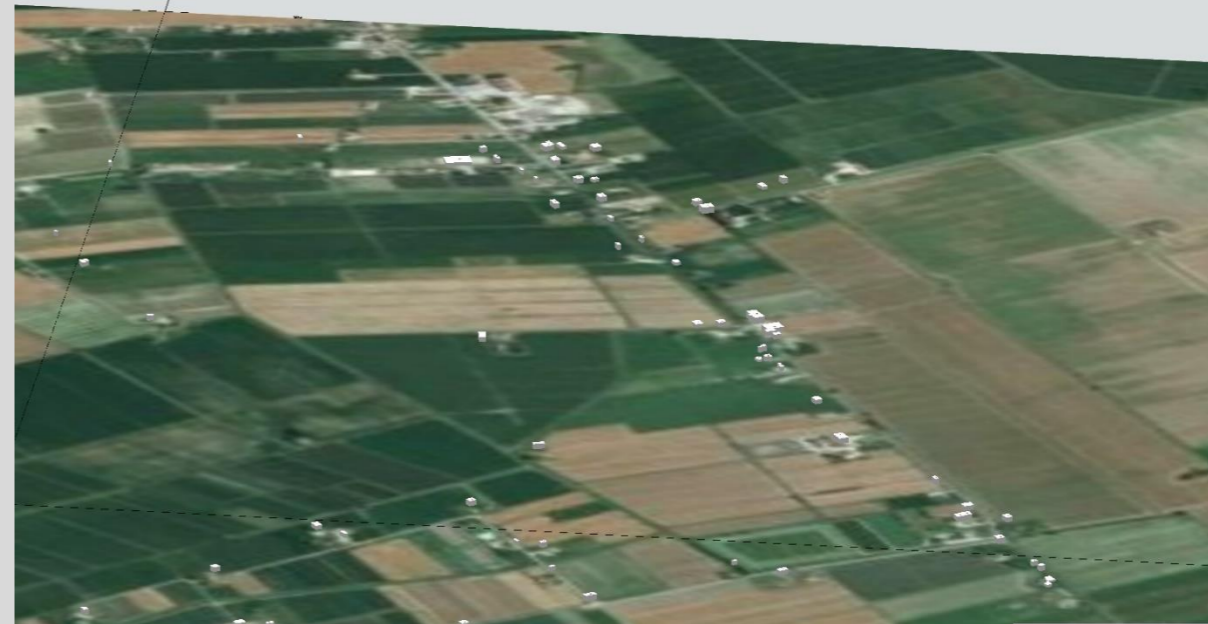
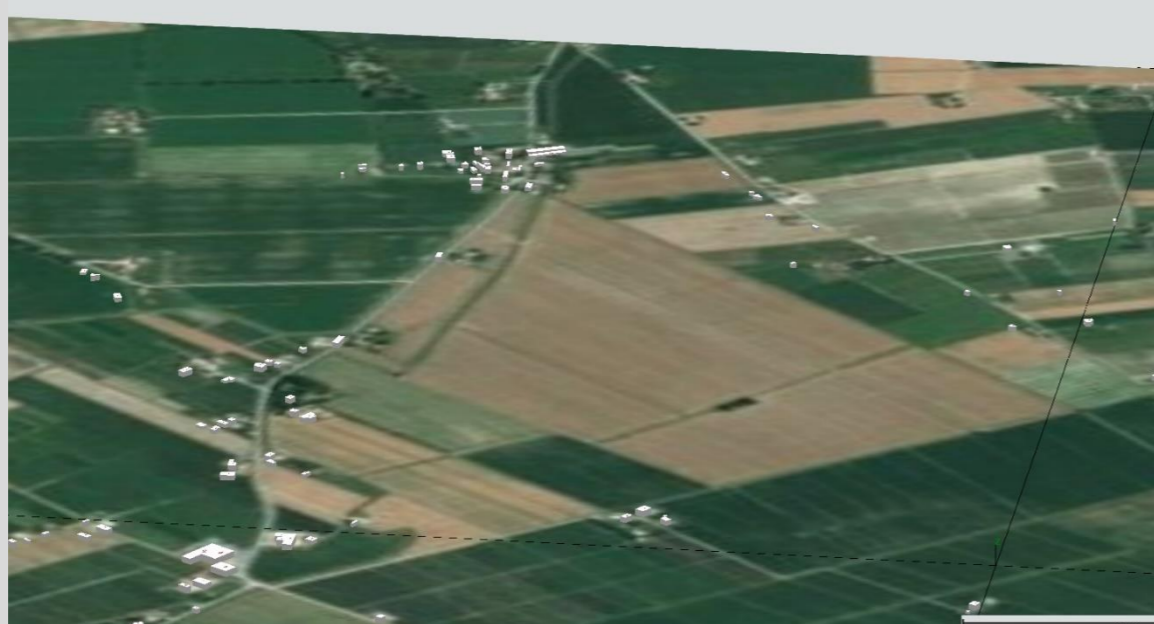

Campo Elettromagnetico

- Isolinee da 1,0 a 3,0 V/m
- Isolinee da 3,0 a 4,5 V/m
- Isolinee da 4,5 a 6,0 V/m
- Isolinee da 6,0 a 15,0 V/m
- Isolinee da 15,0 a 20,0 V/m
- Isolinee da 20,0 V/m





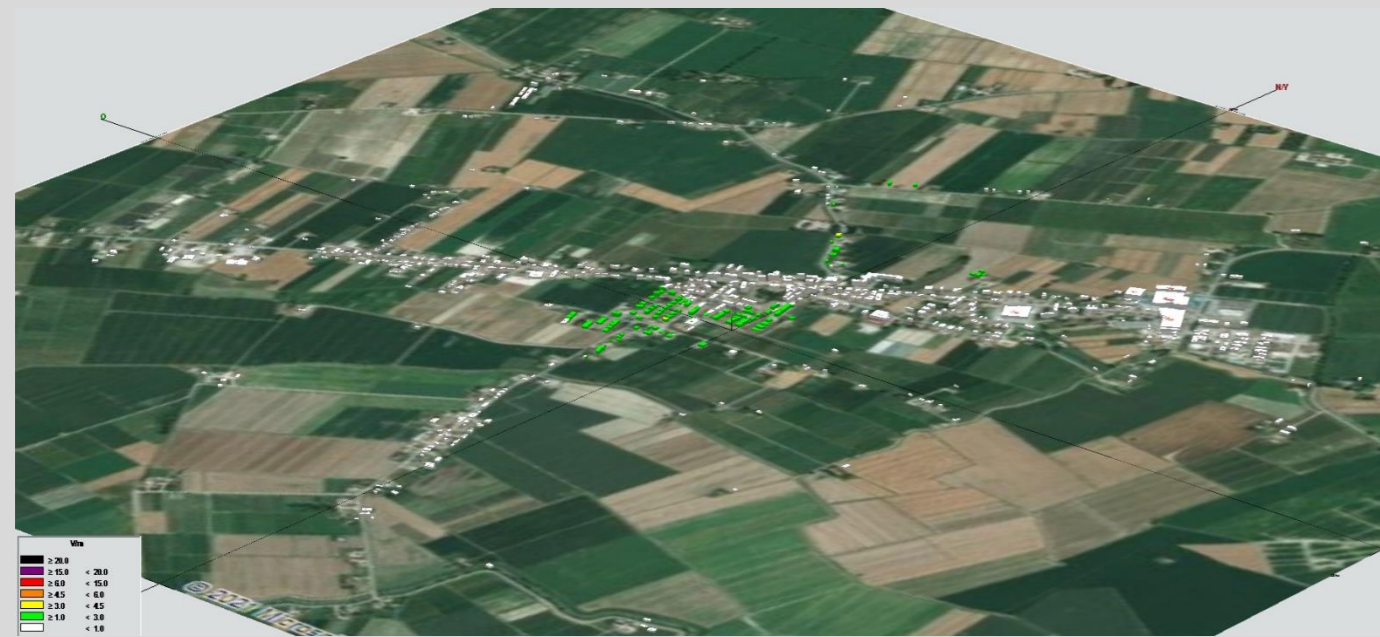

QUADRANTE n. 57b



QUADRANTE n. 58a







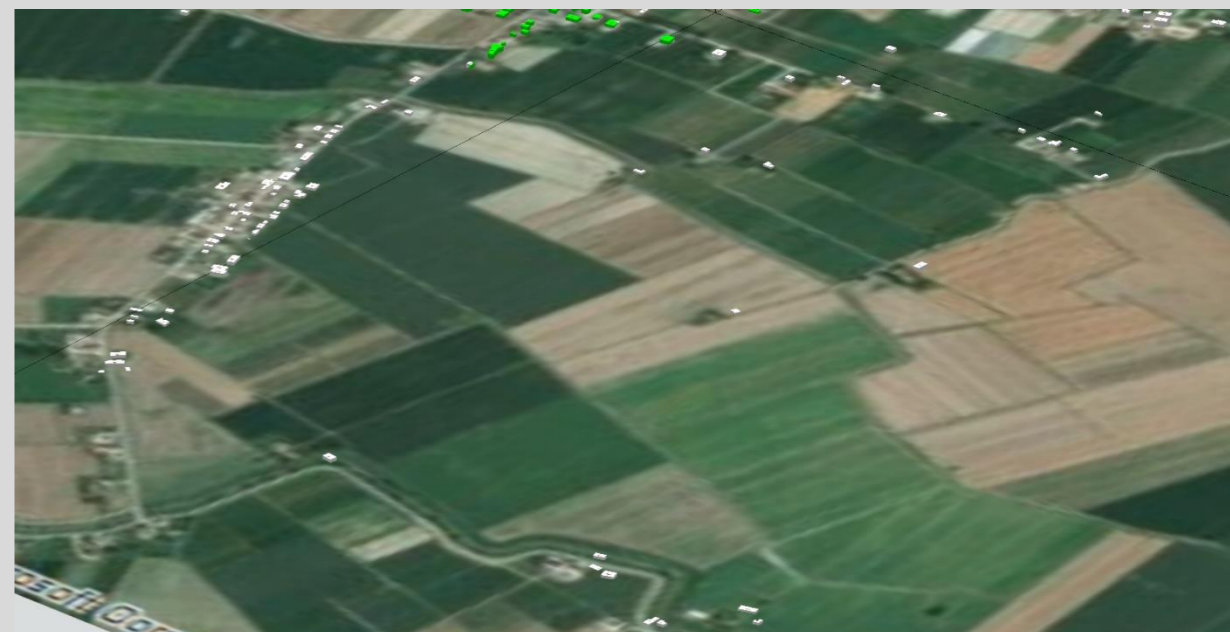

Campo Elettromagnetico

-  Isolinee da 1,0 a 3,0 V/m
-  Isolinee da 3,0 a 4,5 V/m
-  Isolinee da 4,5 a 6,0 V/m
-  Isolinee da 6,0 a 15,0 V/m
-  Isolinee da 15,0 a 20,0 V/m
-  Isolinee da 20,0 V/m

QUADRANTE n. 58b



Campo Elettromagnetico

-  Isolinee da 1,0 a 3,0 V/m
-  Isolinee da 3,0 a 4,5 V/m
-  Isolinee da 4,5 a 6,0 V/m
-  Isolinee da 6,0 a 15,0 V/m
-  Isolinee da 15,0 a 20,0 V/m
-  Isolinee da 20,0 V/m





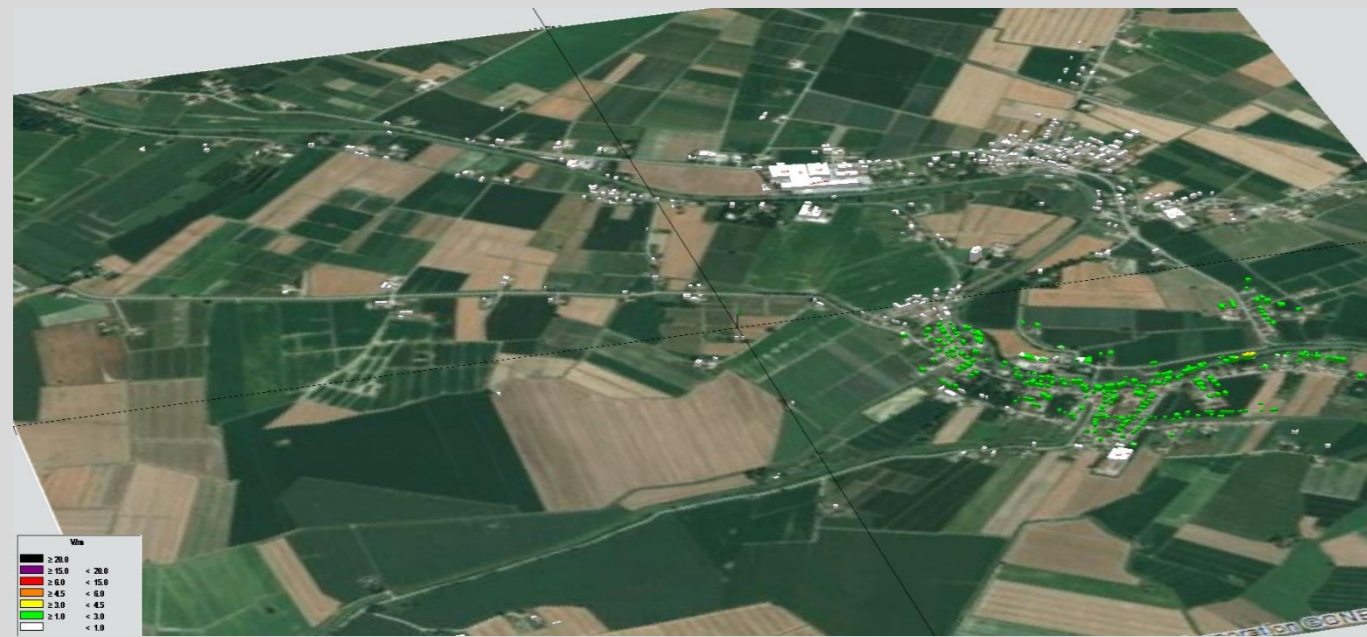

QUADRANTE n. 58c



QUADRANTE n. 59a



Campo Elettromagnetico

-  Isolinee da 1,0 a 3,0 V/m
-  Isolinee da 3,0 a 4,5 V/m
-  Isolinee da 4,5 a 6,0 V/m
-  Isolinee da 6,0 a 15,0 V/m
-  Isolinee da 15,0 a 20,0 V/m
-  Isolinee da 20,0 V/m

QUADRANTE n. 59b

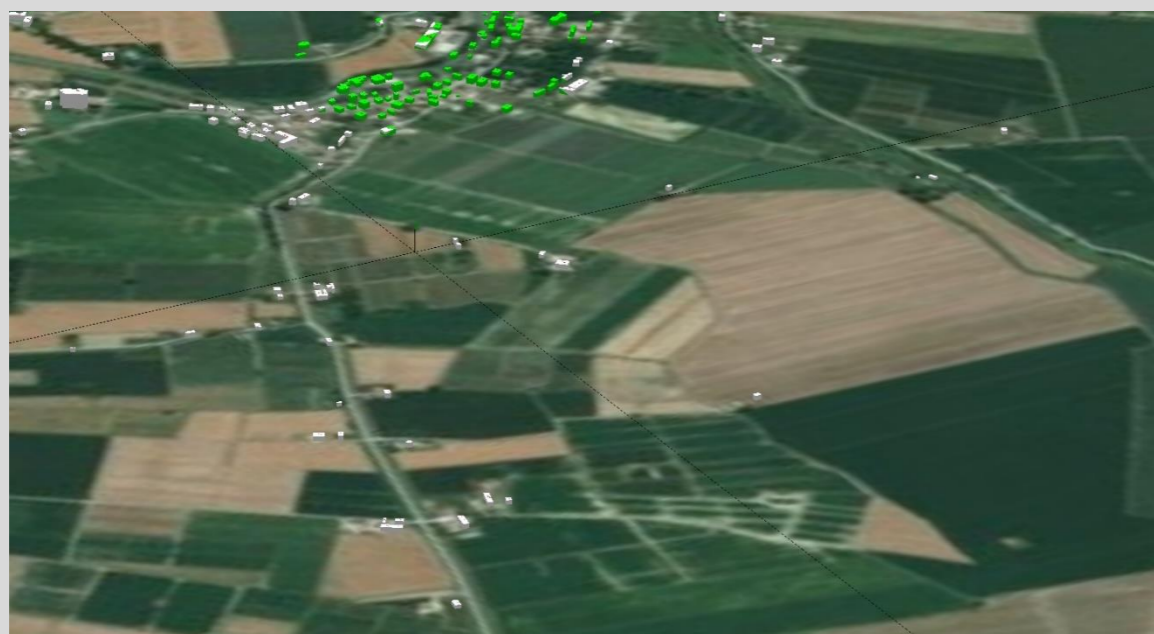

Campo Elettromagnetico

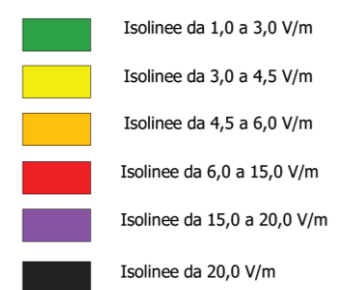

QUADRANTE n. 60

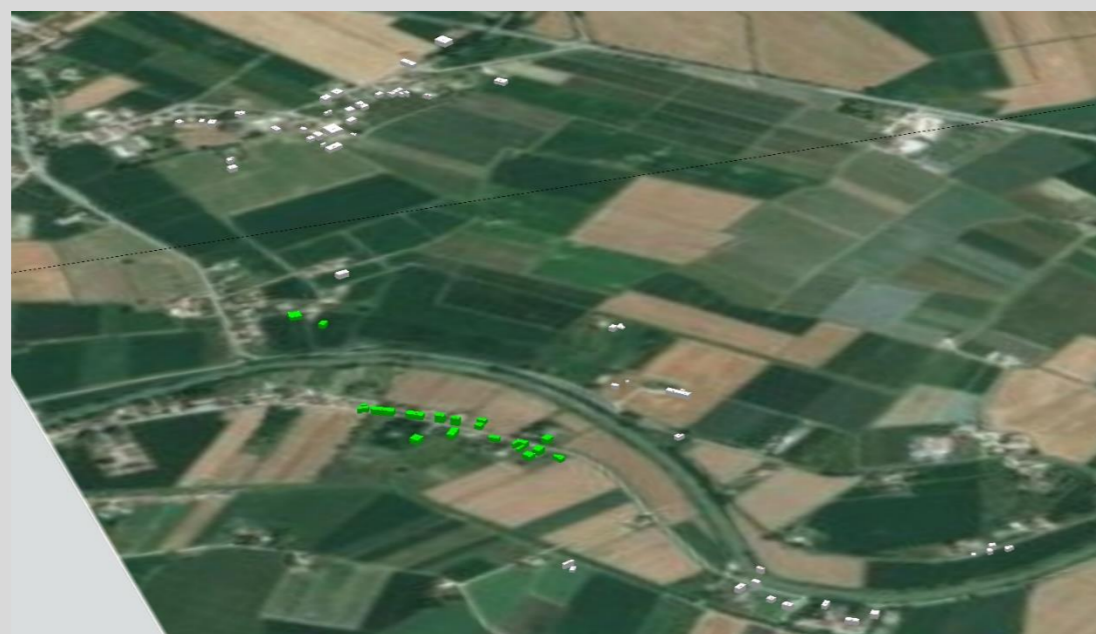
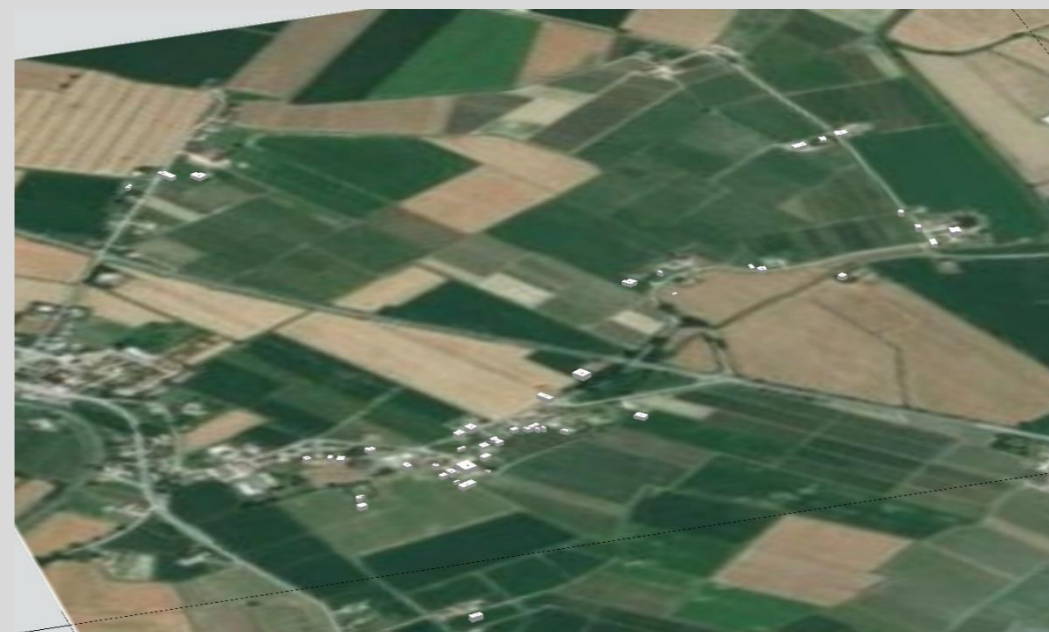
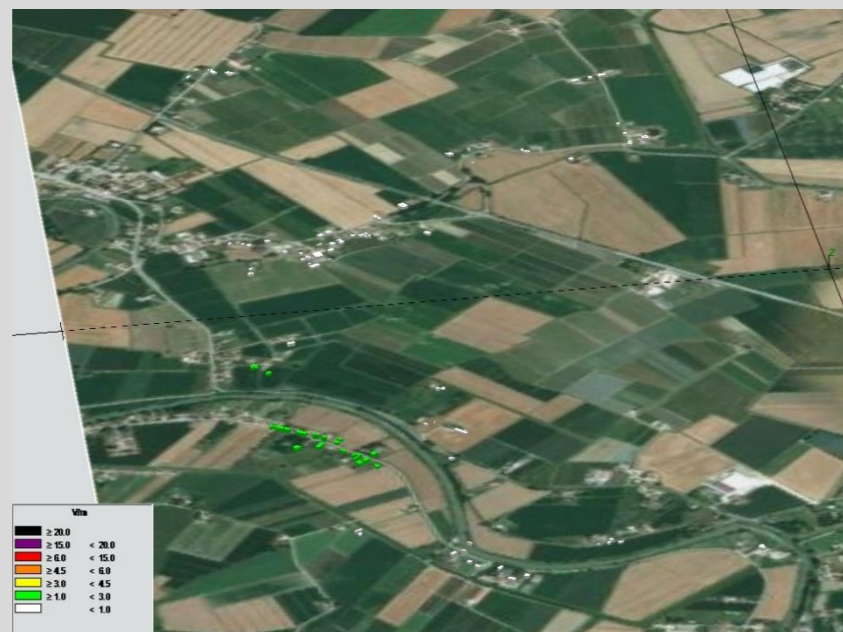



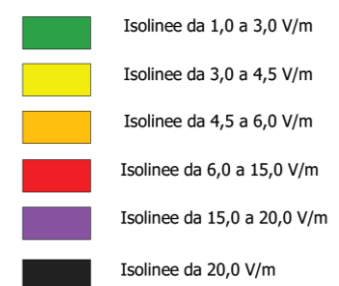

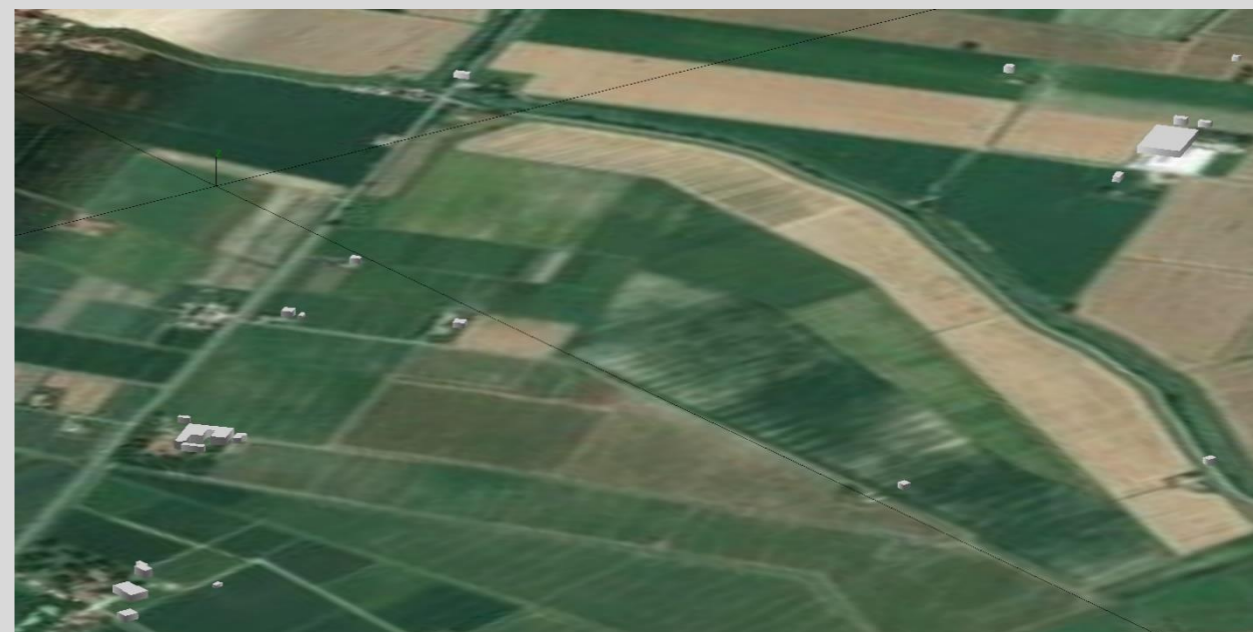

Campo Elettromagnetico



QUADRANTE n. 61







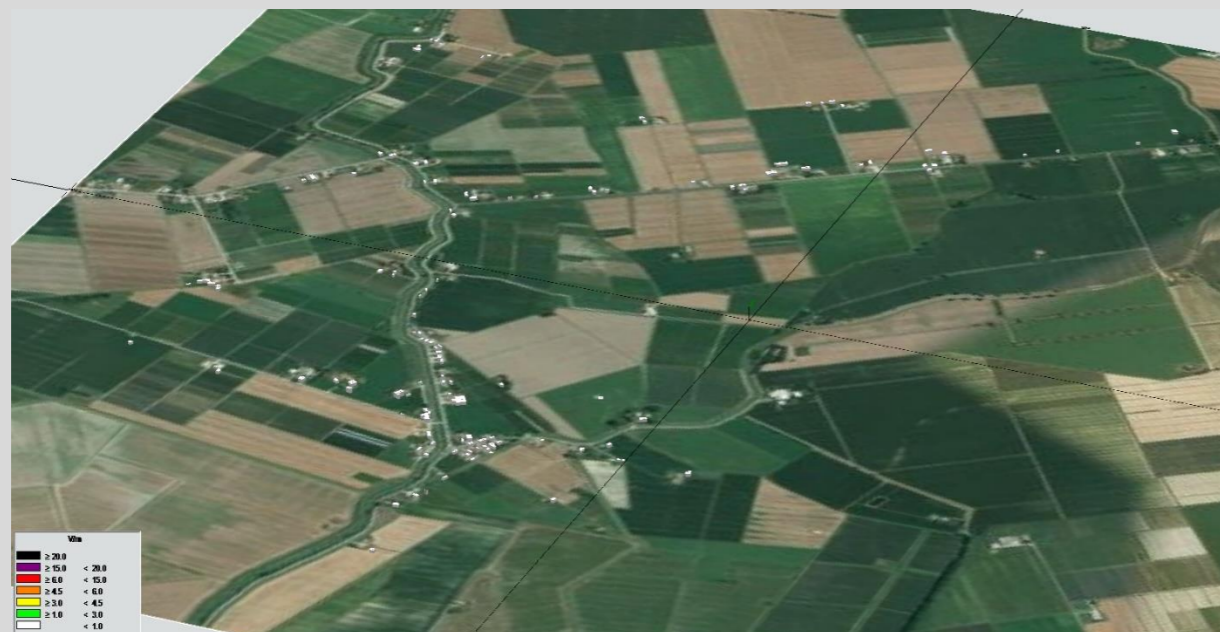

Campo Elettromagnetico

-  Isolinee da 1,0 a 3,0 V/m
-  Isolinee da 3,0 a 4,5 V/m
-  Isolinee da 4,5 a 6,0 V/m
-  Isolinee da 6,0 a 15,0 V/m
-  Isolinee da 15,0 a 20,0 V/m
-  Isolinee da 20,0 V/m

QUADRANTE n. 62



Campo Elettromagnetico

-  Isolinee da 1,0 a 3,0 V/m
-  Isolinee da 3,0 a 4,5 V/m
-  Isolinee da 4,5 a 6,0 V/m
-  Isolinee da 6,0 a 15,0 V/m
-  Isolinee da 15,0 a 20,0 V/m
-  Isolinee da 20,0 V/m



QUADRANTE n. 63

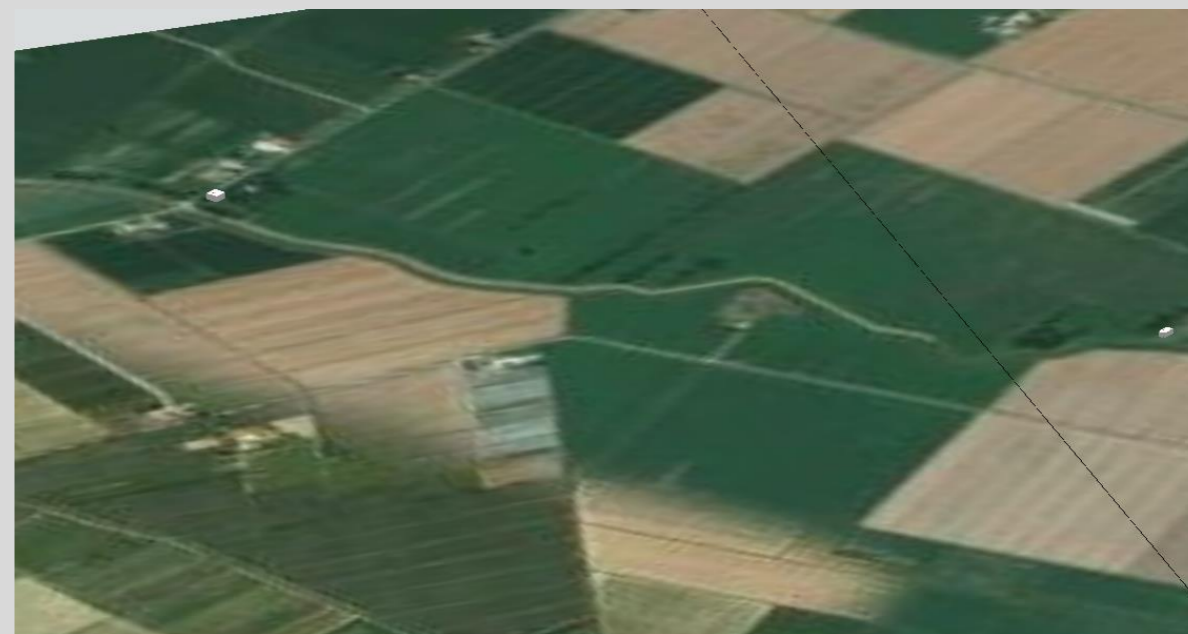
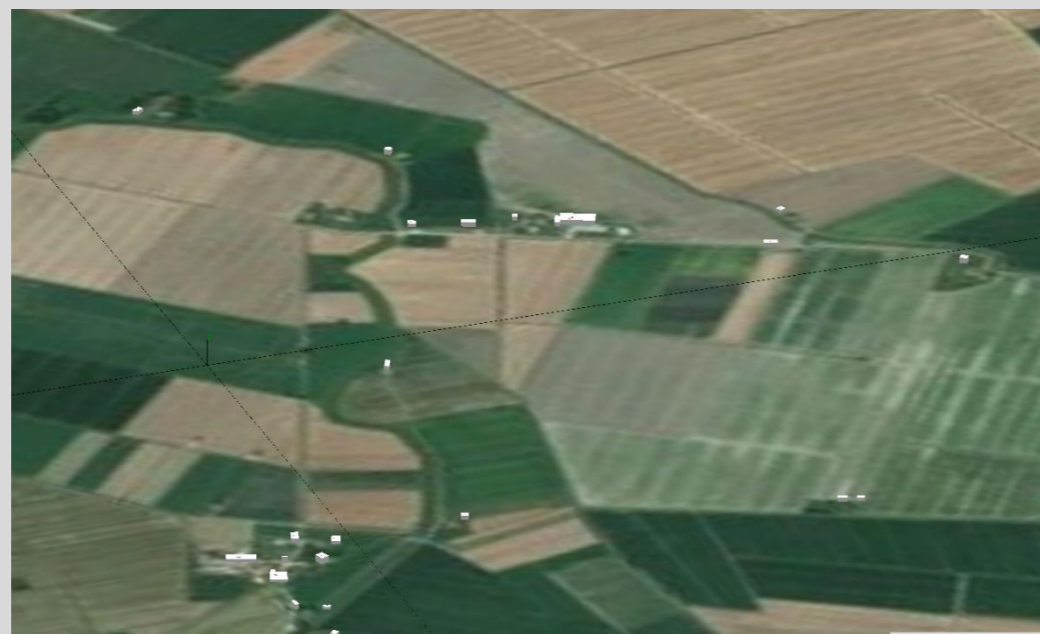

Campo Elettromagnetico

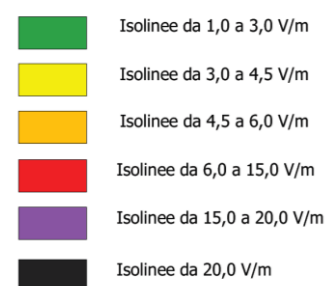

QUADRANTE n. 64



QUADRANTE n. 65



Campo Elettromagnetico

- Isolinee da 1,0 a 3,0 V/m
- Isolinee da 3,0 a 4,5 V/m
- Isolinee da 4,5 a 6,0 V/m
- Isolinee da 6,0 a 15,0 V/m
- Isolinee da 15,0 a 20,0 V/m
- Isolinee da 20,0 V/m

